SUBSCRIBER'S PAPER

THE ATLANTA CONSTITUTION

THIS COPY is Non-Salable. Any person selling it is liable to PROSECUTION

VOL. XLIII—No. 331. ATLANTA, GA., FRIDAY MORNING, MAY 12, 1911.—SIXTEEN PAGES. PRICE, FIVE CENTS.

HIGHER LICENSES TO GIVE ATLANTA LARGER REVENUE

Tax Committee of Council Decides Upon a General Increase.

WANT CHARTER AMENDED IN ORDER TO TAX AUTOS

Effort Will Be Made to Secure More Money From Corporations by Asking Legislature to Amend the Law---Committee About Half Through With Its Work When It Adjourned.

If the general council follows the action of the tax committee in revising the tax ordinance of the city, there will be a tremendous increase in treasury receipts this year as compared with 1910.

The committee Thursday afternoon took up the schedule of licenses for 1911-1912, and after wrestling with it from 3 o'clock until nearly 8, adjourned after getting about halfway through the list, and will take it up again Friday afternoon at 5 o'clock.

And if the committee overlooked any opportunity to stick an increase to the license purchaser where an increase was possible, the oversight will probably be seen at the next meeting and promptly corrected. It was stated by License Inspector Hayes that the increase recommended in the license charges by the committee so far as it has gone is one of the largest ever made by the city.

Increases Are General.

In discussing the increases, Judge John S. Candler, chairman of the committee, stated that it is not the purpose of the committee to impose a hardship upon anyone and for that reason has made the increases general and has held them to sums which the committee believes will not be an imposition upon any person, firm or corporation.

In addition to the regular license purchasers the tax committee is after other available sources of revenue, and that is where the owner of an automobile is fixing to "get his."

Since the state automobile law was passed the city has not had the right to put a license tax on automobiles, and considerable revenue has been lost. Wherefore, the tax committee has agreed to present a resolution to council asking that the legislature be requested to amend the city's charter so that the automobile may be taxed at so much per horse-power or so much per seating capacity as may later be deemed advisable.

Tax on Corporations.

Likewise the tax committee has whetted its blade for certain of the corporations and will ask the legislature to amend the state law so that corporations which pay a percentage tax may be taxed by the city as follows:

"On every $100 in value of all property, both real and personal, including easements and franchises, and on all moneys, bonds, stocks and solvent debts of any street or other railroad company in the city of Atlanta, there shall be levied a tax of $1.25 per annum."

Councilman Chambers, of the tax committee, expressed the belief that such an amendment will result in several thousand dollars' increase in the revenue of the city.

The increases made up to the present by the tax committee in the license schedule are as follows:

Accident ticket stands, agents or agencies, from $10 to $12; advertising agents, from $25 to $30; advertising signs, electrical or mechanical, advertising other than proprietor's business, each proprietor of one sign, from $25 to $30; clubs giving boxing or sparring exhibitors, for each exhibition, from $5 to $25; bakeries, wholesale, steam or otherwise, from $25 to $50; bakeries, retail, steam or other power, $25; bakeries, hand, from $10 to $12; barber shops selling tobacco or cigars must take out an additional license therefor, from $10 to $12; baseball parlors, where returns are received, from $10 to $12; bill posters, from $50 to $100; bicycle renters, from $10 to $12; blue printing, from $10 to $12; butcher wagons, selling fresh meats from wagons at retail, each wagon, reduced from $50 to $25. The committee put into the ordinance that each boot and shoe repairer, employing no assistants, shall pay a license of $10 each.

Many More Increases.

Candy manufacturers, alone or in connection with any other business, wholesale, from $25 to $50; candy manufacturers, selling at retail, from $10 to $25; card writing, cutting or engraving stands, from $10 to $12; cemetery companies, agencies or offices, receipts over $5,000, from $200 to $300; cemetery companies, receipts not over $5,000, and not less than $2,500, $200; cemetery companies, receipts less than $2,500, $100. (heretofore there have been only two classes of these companies, paying respectively $200 and $100); cigarettes, dealing in or giving away cigarette papers or tobacco, from $25 to $50; house builders, where party or firm does the work without assistance, reduced from $15 to $12; individual pavers, paperhangers, decorators, painters, plasterers, lathers, stone or brick masons, from $10 to $12; graders or excavators, employing five men or less than ten men, from $10 to $12;

Continued on Last Page.

COMPANY OFFERS TO LEASE HOTEL

Would Pay 10 Per Cent Rental On Investment.

Tentative Offer Is Made to Prominent Atlantan for 20-Year Lease by One of Largest Hotel Operating Companies in the Country.

The proposition to build a $1,000,000 hotel here is taking tangible shape.

One of the wealthiest and most progressive men in the city has received from one of the largest hotel companies in the country a tentative offer to lease such a hotel for twenty years, paying 10 per cent on the entire investment as rental.

The gentleman in question has not only practically unlimited means at his disposal, but in addition has more than one site on Peachtree and other streets which are admirably adapted for hotel purposes, and it is believed that there is little doubt that he will take up the matter in the near future.

For obvious reasons the parties in question wish their names withheld at present, but admit that the facts as stated are correct.

The Atlantan in question declined to make any positive statement as to whether or not he was seriously considering the proposition. On the other hand, however, he admitted that 10 per cent on an investment is far above the average, and especially where a lease which runs as much as twenty years is given.

A Paying Proposition.

He also admitted that he had more than one lot on Peachtree, and several on other streets, all of them close enough to the heart of the city to make admirable hotel sites. Further, he admitted that some of this property is not now bringing in adequate returns on the investment, and that the erection of a hotel on one of these would be a well-paying proposition on the basis of the offer received, which is $100,000 a year on a $1,000,000 investment.

While declining to state the name of the hotel company which made him this offer, the Atlantan to whom it was made states that it is one of the largest in the country—one on the strength of whose lease he would be fully warranted in going ahead with the erection of the building. The company, it is understood, is ready to take over the building as soon as it can be erected.

While nothing definite as to this part of the matter is at yet known, it is practically certain that the company making the offer has looked thoroughly into local conditions. That such a company as this is reported to be would make such an offer without having first thoroughly satisfied itself that there is not only ample room, but an actual need for such a hotel here, seems very improbable, and those who have learned of the offer say that this is the strongest proof so far offered that Atlanta is badly in need of such a hotel.

Evidence of Need for It.

That Atlantans as a class should favor the erection of such a magnificent building, it is pointed out, is only natural; and the desire to have the hotel built, it is shown, might bias the judgment of residents of the city. But, say the supporters of the movement, when a corporation in another city, when business men who have no particular interest in Atlanta, believe that $100,000 a year would not be too much to pay for the privilege of operating such a hotel, there can be no room for doubt but that the need is not only actual, but pressing.

That the Atlanta man to whom the offer has been made is seriously considering the proposition is known, although he is reticent about discussing his plans. His closest friends believe, however, that he will eventually build the hotel, and in support of their contention, point to the fact that he believes in investing his money here, as is proven by large holdings in both improved and unimproved real estate.

Just how the matter will come to a head is a matter of uncertainty at this time. The chamber of commerce hotel committee will probably meet next week, and it is probable that this offer will be brought to their attention, so that in case the man to whom it was made does not care to take up the matter, the committee or the chamber of commerce may take it up with the hotel company direct.

They Fought to the Death.

Charleston, W. Va., May 11.—Using shotguns as weapons, John Warner and Wash Pennington, coal miners, terminated a controversy over a pair of shoes by shooting each other to death in Fayette county today.

SENATORS LOCKED ON CAVEL HOLDER

They Seem Unable to Elect a President Pro Tempore.

Seven Ballots Taken Without Result, Bacon Leading Gallinger by Three Votes and Lacking Only Two of Election.

By John Corrigan, Jr.

Washington, May 11.—(Special.)—A situation absolutely without precedent in the annals of the senate was precipitated today by the attempt to elect a president pro tempore to succeed Senator Frye, of Maine, and seven ballots were unavailing in accomplishing that result.

Senator Bacon, of Georgia, the unanimous choice of the democratic side, led the republican caucus nominee, Senator Gallinger, by three votes, securing 35 to 32 for Gallinger. He needed two more votes to be elected, while Gallinger would have required five. Four insurgent republicans voted for Senator Clapp, of Minnesota, ignoring the republican caucus action.

Finally, after a three hours' session of intense interest and constant uncertainty, an adjournment was had until Monday. Then the balloting will be resumed, unless in the meantime Senator Frye agrees to withdraw his resignation in order to prevent a further deadlock or the election of a democrat as president pro tem.

Situation Without Precedent.

Such a condition of affairs has never been known in the senate, according to the recollection of precedents by the best posted senators. The house has furnished several parallels, as when Howell Cobb, of Georgia, was elected speaker by a plurality rather than a majority vote. Had the senate agreed by a majority vote to make a plurality vote decisive, Senator Bacon would have been elected.

Throughout the balloting Senator Bacon, the present bellwether of the senate, since the retirement of Aldrich, voted for Tillman, but his democratic followers voted for Bacon. The regular republicans and several insurgents voted for Gallinger, while four insurgents, namely, La Follette, Bristow, Gronna and Pointexter, voted consistently for Clapp. Senator Clapp voted for Bristow as a compliment, while Gallinger voted for Lodge, who occupied the chair by unanimous consent in the place of the secretary of the senate.

Senator Terrell was in his seat and voted for Senator Bacon on every ballot. He was attired in a neat gray suit, with a blue tie, and looked well.

Five democratic senators were absent, but all were paired.

Galleries Kept on Alert.

The galleries were kept on the alert by the frequent conferences on the floor between Senator La Follette, the insurgent republican leader, and Senator Martin and other democrats. They were continually expecting an announcement from Senator La Follette that he and his followers would vote for Bacon rather than for Gallinger in order to break the deadlock. But no such thing happened.

A dramatic incident of the afternoon was the effort of Senators Root, of New York, and Heyburn, of Idaho, to have the pairs entered into between republican senators present in the chamber with absent republican senators ignored. Bailey indignantly protested and insisted that the announcement of a pair had always been held a sufficient reason for not voting.

Bailey Says He'll Keep Word.

Senators Root and Heyburn insisted that pairs had no standing under the rules of the senate, but Senator Bailey came back with the assertion that they did have under the unbroken custom of the senate.

"Rather than be forced to break my word to an absent senator, I would resist the demand of the senate, even if it meant my expulsion," he declared with great fervor.

Senator Bacon seemed throughout the balloting to be absolutely undisturbed, and to have no personal interest in the matter whatever. He has always expressed the belief that the republicans would eventually get together and make up their differences rather than permit a democrat to be selected president pro tem.

STRIKING CIGARMAKERS TO GO BACK TO WORK

Tampa, Fla., May 11.—At a meeting of the committees representing the five cigarmakers' unions in this city tonight it was unanimously decided to call off the strike inaugurated yesterday, and a manifesto was issued calling the men back to their benches tomorrow morning.

The action of the joint committee tonight involves ten thousand cigarmakers, six thousand of which walked out yesterday and the remainder failed to return to work this morning.

The decision of the joint advisory committee tonight followed a conference between Circuit Judge Joseph B. Wall this afternoon and attorneys for the strikers.

YOUNG LADY CAUSES ARREST OF VISITOR WHO TOOK RING

The stage of an interesting little drama, played by three young ladies and one young man, which centers about the disappearance of a valuable ring, was suddenly changed to the police station last night, when Miss Gwen Griffin, of 235 Courtland street, had W. B. Asberry yanked from the home of another girl at 50 West Harris street, and arrested for the alleged theft of the jewel.

The ring, it is claimed, disappeared some time ago, and is the property of Miss Griffin. She alleges that Asberry took it off her finger by force. He let another girl have it, who has now left the city. He himself was gone for a short time, and but recently returned to Atlanta.

Last night Miss Griffin talked to Mr. Asberry over the phone, while he was at the home of another girl. Everything ran smoothly, according to accounts, but Miss Griffin hung up the receiver only to take it down again and call Main 24, which, as everybody knows, is the city detective office.

Detective Hollingsworth was notified that Mr. Asberry was in town, and where he was at that precise moment. In a short time he had taken charge of the young man, who is being held on a general charge of suspicion.

Mr. Asberry is 20 years old, a printer, and lives at 16 Royston street. Last night he refused to say anything of the young lady connected with the case, or to make any statement, other than that the matter would be satisfactorily settled.

MEXICO'S REBEL LEADER AND HIS PRINCIPAL AIDS, AMERICA CHARGED WITH DEFENDING TEXAS BORDER

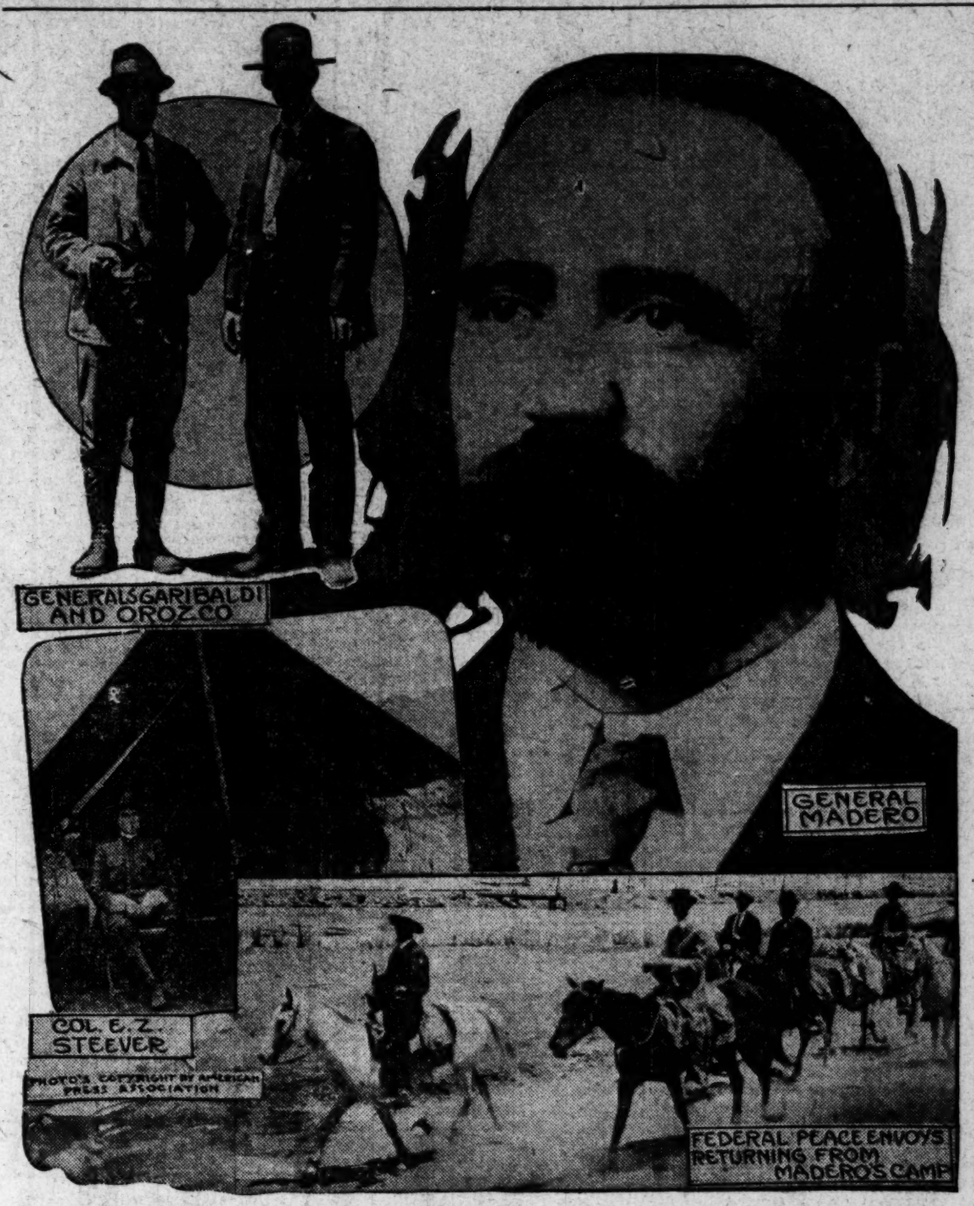

The apparent inability of General Francisco I. Madero to control his rebel troops has placed a very heavy burden on the shoulders of Colonel Edgar Z. Steever, commander of the Fourth United States cavalry, who is in command of the border patrol in Texas. Colonel Steever has had to notify the Mexican commanders that the firing of shots across into American territory which have resulted in many deaths on American soil, must cease if serious complications with the United States were to be avoided. General Madero, who is plainly the man of the hour in Mexico owing to the strength of his army and the possibility of the resignation of Diaz, is believed to have used active efforts to dissuade his men from further warfare on the border.

CABINET IS NAMED BY REBEL LEADER

And Capital Is Established in the City of Juarez.

Rebel Forces Are Under Control and There Has Been No Disorder in Juarez---Federal Soldiers in Sympathy With the Cause of Madero.

Juarez, Mexico, May 11.—Mexico's provisional government became an established fact today with the naming of a cabinet by Francisco L. Madero, Jr., president of the provisional government, and with the establishment of a capital at the captured city of Juarez.

The cabinet follows:

Dr. Vasquez Gomez, minister of foreign relations.

Gustavo Madero, minister of finance.

Venustiano Carranza, minister of war.

Frederico Gonzales Garza, minister of the interior.

Pino Suarez, minister of justice.

Juan Sanchez Azcona, secretary to the president.

Secretary of War Carranza will have charge of the railways and telegraph, and his first act was to grant permission for the repair of the Mexico Northwestern railroad. A gang of men immediately set to work on the torn roadbed south of Juarez.

Gonzales Garza will have charge of the mail service, and Secretary of the Treasury Gustavo Madero will direct the affairs of the custom house.

Rebel Army Not a Mob.

That the insurrecto army is more than an armed mob was shown today in the complete absence of looting and of intoxication and the quickness with which the shattered city was cleared of its dead and wounded. The embargo against visitors was removed during the morning and curious sightseers in thousands poured across the bridges leading from El Paso.

Only occasional cases of looting were reported, and these not by the insurrectos themselves, but by insatiable curio hunters, one of whom triumphantly displayed in El Paso two silver candlesticks taken from the big church in which yesterday the federals made a desperate stand.

In the meantime the insurrectos are not overlooking the possibility of attack from Colonel Rabago, reported approaching from Chihuahua with a relief force. Naturally, the rebel leaders will not divulge their plans in this direction, but it is known that surprise from the south is carefully being guarded against.

Juarez contains tonight the larger part of Madero's original force of 1,910

Continued on Page Two.

WILL PUT WATCH ON STREET CARS

Complaint Is Made That They Exceed the Speed Limit.

Be careful, Mr. Motorman.

The officers of the police department have been instructed to enforce to the letter section 1317, of the city code, which prescribes the speed limit of the street cars. It says that they shall run not over 10 miles an hour within one-quarter of a mile of the Union station, and not more than 15 miles per hour beyond that, and the usual restrictions are made as to crossings.

The order was issued Thursday afternoon by Chief Jennings. It is an open secret that this new agitation is the result of complaints of a well-known commissioner, who said that he was tired of hearing the automobiles "cussed" while the street cars sped on in glory, and he thought that the best way to stop it was to require the street cars to obey the law, too.

He claimed that in a crowded section of Peachtree they sometimes ran 30 miles an hour. It is also alleged that a street car once passed this commissioner's automobile.

DOUGLAS WOODWARD NAMED FOR ANNAPOLIS

Washington, May 11.—Congressman Howard today appointed Douglas Woodward to be a midshipman at the Annapolis Naval academy. He named Beverly Randolph, of Atlanta, as first alternate. The entrance examination will be held at Annapolis on June 20, and Mr. Howard regards it important that the alternate prepare for the examination so that he may land the place in case the principal fails.

Woodward is the son of Colonel J. C. Woodward, of College Park, president of the Georgia Military academy. Randolph is the son of Mrs. Minnie Iverson Randolph, and a great-grandson of the late United States Senator Overson, of Georgia.

Mr. Howard did not learn until yesterday that he would have any appointments to Annapolis before 1914. That he was given a place comes from the fact that the principal and alternate recently appointed by Colonel Livingston failed on the examinations at Annapolis.

ADVERTISING TALKS.

WRITTEN BY

WILLIAM C. FREEMAN.

TRADITION HAS FILLED MORE ADVERTISING GRAVEYARDS than anything else.

Look around you and you will see this for yourself.

Take the firms in your community that have followed CUSTOM for years

Continued on Last Page.

REPORT TODAY ON KIDNAPING

Musicians to Consider This Important Matter.

No Sweeping Denunciation Expected---Omaha Sure to Get the Next Meeting--Federation Refuses to Settle Jersey Autonomy Row.

The McNamara-McManigal "kidnaping" resolutions will be brought before the American Federation of Musicians at this morning's session by the special committee, B. T. Tiller, of Asheville, N. C., chairman.

It is safe to say that the resolutions presented will not be a sweeping denunciation of the transportation of the three prisoners across the continent, neither will the resolutions assert in positive terms the innocence of the men who were hurried away from Indianapolis without opportunity to even confer with their attorneys. In speakings of the report to be made, Delegate Bagley, second member on the committee, and an attorney-at-law in Los Angeles, said:

Punish if Guilty.

"I, for one, shall not approve of a series of resolutions condemning any one or anything except the great crime that was committed when The Times building was blown up and twenty-one lives were snapped. For one, I say if the men are guilty they should be punished. If they are not guilty they should be released. Neither am I one who has any doubt about a fair trial for the men accused and under arrest. I know that prosecuting attorney, and I know that while he will do all he can to secure a conviction he will not make use of a questionable means. In other words, if he finds the evidence wanting in quantity or character as to th eme's guilt he will so direct his case. Now, I have no interest in the matter further than any good citizen, notwithstanding the fact that The Los Angeles Times has seen proper in days gone by to jump on me and jump on me hard. But that doesn't sway me one bit now. That's over and gone."

The annual election of officers was made the special order for 2 o'clock this afternoon, the first thing after the opening of the afternoon session. The full list of officers was nominated Tuesday night, and the ticket in its entirety will go through without a break when the special order is taken up. The nominees are Joseph N. Weber, of New York, president; George W. Bope, Columbus, Ohio, first vice president; M. B. Howard, of Pittsburg, second vice president, C. S. Bagley, of Los Angeles, third vice president; Owen Miller, of New York, secretary; George Ostendorf, of Chicago, treasurer.

District Representatives—Thomas F.

Continued on Page Two.

DIXIE GROCERS WARMLY OPPOSE PARCELS POST

Wholesalers Will Use Their Influence in Congress to Defeat Measure.

MONEY RAISED TO FIGHT CHARGES OF GOVERNMENT

Discussion of Shield for the Association Arouses Considerable Debate---Final Session of the Association Will Be Held This Morning, When Officers Will Be Named.

Resolutions against the parcels post act now before congress were unanimously passed by the Southern Wholesale Grocers' Association at yesterday's afternoon session. This matter was considered so urgent that unanimous consent was given to the proposal to consider it by the body at large instead of having it pass first through the usual channels of the resolution and the legislative committees.

The resolution, which is in gist as follows, was introduced by A. J. Long, of Georgia:

"Whereas, There is now pending before congress a parcels post bill, by which large and weigthy parcels can be transmitted by mail at such rates as would tend to create a large deficiency in the post department and which would, in our opinion, benefit the large mail order houses in the large centers to the detriment of the small village merchants;

"Therefore, Be it resolved, that the Southern Wholesale Grocers' Association is unalterably opposed to the said bill now pending before congress.

Injure Grocers and Patrons.

In offering the measure to the association, Mr. Long stated that he thought the parcels post bill would be hurtful to the wholesale grocers, but more hurtful to their customers. The fact that such a system had been successful in England and Germany, he said, was no reason why it should be successful in the United States, as this country is less densely populated and contains longer transportation distances. "If that bill does pass congress, you'll see a great difference in your business within thirty days," he concluded.

After the motion of W. O. Stamps to dispense with the usual consideration of the matter in committees had been adopted, the resolution was passed without a dissenting vote. Copies of it will be sent to all the wholesale grocers of the south with a letter asking them to bring the matter to the attention of their respective congressmen.

S. W. Dungan, stating that he thought the association should have some emblem under which to rally, proposed that the association adopt a shield. He had drawn a design which he offered for the consideration of the assembly. Mr. Dungan showed two concentric circles in the center of which was printed "Member of the Southern Wholesale Grocers' Association," and between which was written the motto "Co-operation not competition is the life of trade." Thinking that the "legal members of the association"

Weather Prophecy:
FAIR.

Georgia—Generally fair Friday and Saturday; not much change in temperature; light, variable winds.

Local Report.

Lowest temperature	65
Highest temperature	88
Mean temperature	76
Normal temperature	68
Rainfall in 24 hours (inches)	0
Deficiency since 1st of month (inches)	.23
Deficiency since January 1st (inches)	7.45

Reports from Various Stations.

STATIONS AND State of WEATHER.	Temperature, 7 p. m.	Temperature, High	Rain 12 h'rs. Inches.
Abilene, clear	78	80	.00
Atlanta, clear	82	88	.00
Atlantic City, clear	58	62	.00
Birmingham, clear	76	84	.00
Boston, clear	70	86	.00
Broadway, pt cdy	[illegible]	[illegible]	[illegible]
Buffalo, pt. cdy	62	72	.00
[illegible]	[illegible]	[illegible]	[illegible]
Chicago, pt cdy	72	74	.00
Denver, pt cdy	64	68	.00
Des Moines, clear	70	74	.26
[illegible] clear	[illegible]	[illegible]	.00
Duluth, rain	42	48	.10
Durango, pt cdy	64	66	.00
Eastport, clear	42	48	.00
Galveston, cloudy	76	80	.00
Green Bay, clear	68	70	.00
Hatteras, clear	68	78	.00
Helena, pt cdy	60	62	.00
Huron, clear	62	64	.16
Jacksonville, clear	78	92	.00
Kansas City, clear	74	76	.10
Knoxville, clear	82	86	.00
Memphis, cloudy	78	80	.00
Mobile, clear	74	80	.00
Modena, pt cdy	66	66	.00
Montgom'y, clear	80	86	.00
Montreal, clear	66	76	.00
New Orleans, clear	76	82	.00
New York, clear	74	80	.04
Oklahoma, clear	74	76	.04
Palestine, rain	66	70	.56
Phoenix, cloudy	92	90	.00
Pittsburg, clear	82	88	.00
Portland, cloudy	62	64	.00
Raleigh, clear	80	92	.00
San Diego, clear	60	62	.00
St. Louis, cloudy	72	76	.02
St. Paul, cloudy	60	62	.08
Shreveport, cloudy	66	78	.48
Spokane, cloudy	64	66	.00
Tampa, cloudy	78	92	.00
Toledo, clear	74	80	.00
Wash'gt'n, pt cdy	82	94	.00

C. F. von HERRMANN, Section Director.

Often Exhausted

When Spring Came On, But Never Since Taking Hood's Sarsaparilla.

Mrs. A. Hopkins, 225 East Ragle St., East Boston, Mass., writes: "Years ago I learned what a good medicine Hood's Sarsaparilla is. When spring came on I was thoroughly exhausted and obliged to take my bed. I thought I would rather die than be so tired. I began taking Hood's Sarsaparilla, and before long was perfectly well. Since then, spring has never come without my having Hood's Sarsaparilla."

Get it today in usual liquid form or chocolated tablets called **Sarsatabs.**

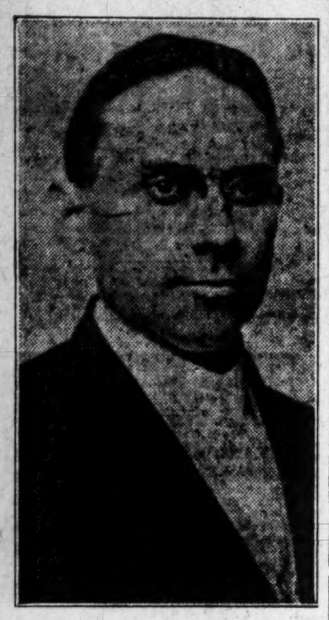

Dr. Jos. Broughton, who, with one hundred workers, will conduct a whirlwind canvass of the city Friday in an effort to reach all old and many new Sunday School scholars. Dinner will be served to the workers at the Tabernacle. The grand rally will be held Sunday. Souvenirs will be presented all who attend.

might not approve of this motto, Mr. Dungan had prepared two others: "Co-operation is the base of our success," and "Co-operation, fair competition, justice."

Shield For Organization.

This proposition at once aroused considerable debate. Max Mayer, of Arkansas, referring to the litigation of the federal government against the association, said that he thought the adoption of the seal would be like "flaunting a red flag in a bull's face." W. C. Agee thought the first and second mottoes "a bit scarey for the tenderfeet," but advised the adoption of the third. After H. A. Forschheimer had strongly advised against the proposition, the matter was referred to the board of directors.

A Charleston delegate proposed that a committee be appointed to consider the advisability of urging manufacturers to uote "F. O. B." prices exclusively eliminating uotations on goods "delivered." Strong opposition was immediately shown to this proposition, it being declared that it favored the large jobber to the detriment of the small "cornfield" jobber. It was finally decided by an overwhelming majority that the matter should not be considered further.

An interesting paper on sales discounts was read by J. W. Lyman, of Louisiana. Short talks were made by Fred Mason, of the Shredded Wheat Company, and President Bell, of the Christian Peper Tobacco Company.

The morning session of the association was strictly executive, not only the newspaper men, but the representatives of manufacturers being excluded. At the conclusion of the meeting President J. H. McLaurin stated that the session had been "general" and had "covered a wide field," but would not deny that a discussion of the charges of the United States department of justice against the association had occupied most of the time.

Money for Lawyers.

There is apparently good foundation for the report that a large sum of money was raised at this meeting for the purpose of employing counsel to defend the association, contributions ranking from $25 to $250 being given.

It is reported that some of the members entertain the belief that two United States secret service men have been atending the meetings of the association, and it is supposed that this is the reason for the precautions taken to exclude all but members from the executive session.

Thursday afternoon the ladies accompanying the delegates were taken on an automobile tour of the city and given a reception at the Piedmont Driving Club.

The final session of the convention will meet at 9:30 o'clock Friday morning, when the resolution committee will report, new officers will be elected and the place for holding the 1912 convention will be selected. At noon the delegates and their lady friends will be taken in special cars to the 'Cue club grounds, where they will be given an old-fashioned Georgia barbecue.

REV. DICKEY TO PREACH AT GRACE CHURCH SUNDAY

Sunday will be a great day at Grace Methodist church.

The campaign now under way to raise $12,000 to pay the entire indebtedness on the new church is moving steadily toward the final goal.

The present church building was planned during the pastorate of Rev. James E. Dickey, now president of Emory college. Dr. Dickey's pastorate was a most delightful and successful one. Those now in charge of the campaign have invited Dr. Dickey to preach Sunday morning, and have the great pleasure of seeing his plans for Grace church reach their final culmination.

It is hoped that the entire indebtedness will be covered by subscriptions by the closing of the week, and that Sunday will be a day of great rejoicing.

REV. JAMES E. DICKEY, Who will preach Sunday at Grace Church.

Prayer for Governor Harmon.

Columbus, Ohio, May 11.—For the first time in the session of the general assembly this year Governor Harmon was prayed for in the house today. With most of the governor's pet measures seemingly doomed to defeat and with the senate practically rebuking the chief executive at every turn, the prayer seemed to have a peculiar significance. It was uttered by Rev. Father A. M. Leyden in pronouncing the invocation at the opening of the session.

O'DIVA, QUEEN OF WATER, HAS WONDERFUL ENDURANCE

It has often been remarked by physiologists and ethnologists that nature endows her children with physical attributes in proportion as she finds her gifts in demand. Certain it is that she gives the dwellers of the Arctic and Antartic regions a vitality to overcome the cold that is not shared by their cousins of more temperate climes. She gives the people who dwell upon the brink of the sea the ability almost to live in a state of submergence that would soon exhaust inlanders. Thus it is with the pearl divers of the southern Pacific archipelagos, of whom O'Diva, the queen, is to appear at the Forsyth theater for the week beginning May 15.

O'Diva possesses qualities of endurance and hardihood that seem impossible to the ordinary mortal whose experience with the sea consists of a daily dip in midsummer. But she tells many of a story of the events of the southern seas that might well tax the credulity were it not for her own remarkable display of prowess as a denizen of the deep.

Among those, one of the most unique tales is that of a Hawaiian woman, who, swept out to sea with her aged husband, lost the frail canoe in the trough of a wave. Together they swam until the man, aged and feeble, felt his strength ebbing. The woman then caught his hands, entangled them in her hair, and supported him for nearly two days—forty hours, the story goes—before she reached succor. Then she found that she had been supporting a corpse. Her husband had been dead for hours, and she had spent her strength in vain.

O'DIVA, Queen of the water, in Atlanta at the Forsyth next week.

Keith Vaudeville.

(At the Forsyth.)

It is a near musical comedy minstrel show at the Forsyth this week, with a little drama thrown in for good measure. It is the sort of bill that will drive away dull care, fill in a good two hours of time, and will refresh any tired being. There is only one, just one, Neil O'Brien, and that minstrel star is the feature of the bill. He does some mighty funny things and his experience getting on the fire department is funny enough to drive away dull care. Then there is that singing trio, Weston, Fields and Carroll. One of the boys is a good pianist, and his accompaniments held out a whole lot. Mae Melville, is the sort of comedienne who simply reaches over the footlights and makes a friend of you, whether you like it or not, and with the aid of Robert Higgins, presents one of the best comedy acts the theater has ever had.

Schiller Players.

(At the Lyric.)

That the Schiller Players have scored a tremendous success is very much in evidence. Three weeks of hard tests have successfully established the individual players and the company on the firmest foundation. This week William Gillette's great war drama "Secret Service" is the bill. It is a play of the dismal days of the war between the states. It is founded in Richmond, the headquarters of the confederacy, and it deals with the experiences of a union secret service agent, who got inside the lines and who was to try to gain a place in the signal service, so that he might at some time get control of the telegraph system to send out orders that would create confusion and destroy the protection to Richmond. He meets a Richmond girl, who does not know his true character, and who having fallen in love, uses her influence to secure for him the appointment. When the commission comes he refuses, and at the end all is well.

"The Girl and the Judge."

(At the Grand.)

A decided hit has been scored by Miss Annie Rogers in the part of Ikey, son of an old pawnbroker, which she plays in "The Girl and the Judge," being presented this week at the Grand by the Grand Opera House Players. Miss Rogers is the ingenue of the company and has had considerable experience in playing boy parts. One whole season she appeared at Lazarillo in James K. Hackett's own production of "Don Caesar's Return." In the role of Ikey, in this week's offering, she obliterates her personality and gives a decidedly delightful portrayal. John Stepling, who plays the part of the old pawnbroker, is responsible for a vast amount of fun, as is Miss Margaret Armstrong, in the character of a meddlesome boarding house keeper.

Free exhibition of the Manual Training Work Fulton County Schools May 11, 12, 13, Court House Annex.

DR. H. S. BRADLEY SPEAKS TONIGHT

Dr. Henry Stiles Bradley will deliver a lecture in the main auditorium of the Central Congregational church at 8:15 o'clock tonight. His subject will be "The Final Furling of Battle Flags."

Dr. Bradley is one of the most widely known ministers that ever served an Atlanta church and one of the most popular ministers Georgia ever produced. This fact, together with his subject, which is unusually timely, is expected to draw to his lecture a crowd which will tax the capacity of even the commodious auditorium of the church. There will be no admission charged and the hundreds of friends of Dr. Bradley in the city and suburbs are cordially invited to be present.

On next Sunday morning at 11 o'clock Dr. Bradley will preach at the Central Congregational church, while in the evening he will appear before his old congregation at Trinity church. It is expected that congregations of unusual size will be in attendance on both occasions.

DR. H. S. BRADLEY, Who lectures here tonight.

Dr. Bradley expects to remain in the city something over a week as evidenced by the fact that he has accepted an invitation to deliver the graduating address to the senior class of Washington seminary on next Wednesday afternoon. While in the city he will also take part in the commencement exercises of the Atlanta Theological seminary, of which he is a director.

CITIZENS OF DECATUR TO AID DONALD FRASER

There will be a mass meeting at the courthouse at Decatur tonight, at 8 o'clock, of those interested in the improvements needed on the Donald Fraser Boys' High school at Decatur.

The purpose of the meeting is to perfect plans for the badly-needed enlargement of the institution. The school is of great benefit to Atlanta, Decatur and the vicinity, and the new improvements planned, if they are put into effect, will make it a greater drawing card.

A large crowd is expected at the meeting tonight.

REPORT TODAY ON KIDNAPING

Continued From Page One.

Gamble, of Providence, R. I., first district; S. E. Bossett, of Rochester, N. Y., second district; A. C. Haden, of Philadelphia, third district; H. M. Staten, of Philadelphia, fourth district; A. A. Green, of Detroit, and A. C. Gayer, of Chicago, fifth district.

Delegates to the Convention of the Federation of Labor—James Holden and Joseph Wickler, of Chicago; E. F. Canavan and Joseph N. Weber, of New York; Ourn Miller, of St. Louis; D. A. Carey, of Toronto; W. E. Dodge, of Boston; C. S. Bagley, of Los Angeles; A. Owens, of Pittsburg; B. F. Marston, of Atlanta, and Clinton Goer, of Detroit.

Rename Old Officers.

The candidates nominated and to be voted on are the same that have been serving the organization the past year.

The selection of the next place of meeting will be made during the morning session Saturday, but that decision has been practically made. Omaha is sure to capture the next annual gathering. In fact, there are serious doubts as to whether the name of any other city will be presented. Omaha boosters have been in evidence since before the convention opened.

Three sessions were held Thursday and during each one there was any amount of debate and at times the debates grew warm, but President Weber conducted the delegates through the mazes of parliamentary usage safely.

New Jersey's right to autonomy by freeing it from New York occupied the greater part of the morning session. The Jersey delegates fought hard and determinedly for freedom from the jurisdiction of the New York unions, but President Weber asserted that the controversy could not be settled in the federation meeting, that the federation had no jurisdiction over the agreement existing between the two sections and that they must settle it among themselves.

Two or three similar cases came up and were disposed of in the same manner.

Don't Want Lobbyists.

A resolution providing for the location of a lobbyist in Washington to take care of legislation that might come before the national congress affecting musicians of the country was reported adversely by the laws committee and the report brought out a long discussion during the afternoon session. The report of the committee was sustained.

A law looking to an arbitration board in each state to settle all differences between locals and between musicians and employees was reported adversely and after debate the report of the committee was adopted.

Secretary Ourn Miller called the attention of the assembly to a firm of tailors, D. Klein & Bros., of Philadelphia, who are furnishing uniforms to bands and declared that the firm was not a union firm, but that it was one of the most unfair factories in the country. He asserted that the label sewed in their garments were forgeries and called upon the Garment Workers' and the Typographical Union to prooecute the firm.

MORTUARY

Mrs. Elizabeth Glynn.

Mrs. Elizabeth Glynn, one of Atlanta's oldest inhabitants, died at her residence, 484 Woodward avenue, last night at 7 o'clock. The funeral will be conducted from the residence Saturday afternoon at 3 o'clock, Rev. Virgil Norcross performing the ceremony. Interment at Oakland. Mrs. Glynn was a resident of this city during the war. At the time of her death she was 85 years of age, having lived here for sixty years. She is survived by one son, W. D. Glynn; two daughters, Mrs. E. B. Jones and Miss Lucretia Glynn; one grandson, Walter Jones, who is well known throughout the city; three brothers, H. L., J. M. and R. J. Wing, and one sister, Mrs. D. E. Burnette.

Mrs. D. P. Nelson, Jonesboro.

Jonesboro, Ga., May 11.—(Special.)—Mrs. D. P. Nelson died at her home, here, this afternoon. She is survived by her husband, three sons and three daughters, D. P. Nelson, Jr., her eldest son, is a member of the junior class of Emory college. Her mother, Mrs. S. E. Corley, is a resident of Covington. She is also survived by one sister and four brothers—Mrs. L. L. Middlebrooks, of Covington; J. J. Corley, of Covington; J. T. Corley, of Marietta; W. T. Corley, of Starsville, and W. W. Corley, of Atlanta. The funeral services will be held at the residence in Jonesboro Saturday morning at 10 o'clock.

TWO YOUNG MEN HELD ON BURGLARY CHARGE

Two young white men, suspected of burglarizing a room in the Scoville hotel, are held at the police station, thought to be professional hotel thieves. They describe themselves as W. T. Leigh, 23 years old, a switchman, from Birmingham, Ala., and John J. Layman, also from Birmingham, 23 years old, and a cut glass cutter by trade.

It is claimed that a guest room in the Hotel Scoville was entered some nights ago, and a quantity of wearing apparel and personal effects stolen. Goods of this description were secured from the persons of the two men when they were searched. Following this, the Bertillon measurements and pictures of the men were taken, and it is thought that they are probably wanted or are known elsewhere.

FIFTEEN LOTS BRING $7,190

Foster & Robson held a successful auction sale of fifteen lots, located on Greenwood avenue and Kalb avenue, within one block of the city stockade building, yesterday. The lots brought $7,190, the following parties being the successful bidders:

J. C. Gloer, lot No. 9, $595; John T. Smith, lot. No. 10, $550; W. M. Nichols, lot No. 11, $525; H. W. Cutter, lot No. 12, $500; G. B. Beauchamp, lot No. 13, $550; H. T. Gordon, lot No. 14, $505; G. B. Beauchamp, lot No. 15, $460; W. D. Hopkins, lot No. 1, $400; W. D. Hopkins, lot No. 2, $480; Mrs. E. L. Elisehentschel, lot No. 3, $485; Mrs. E. L. Elisehentschel, lot No. 4, $465; Mrs. E. L. Elisehentschel, lot No. 5, $420; Mrs. E. L. Elisehentschel, lot No. 6, $405; Mrs. E. L. Elisehentschel, lot No. 7, $555.

Not because it's one dollar—but because it shaves *cleaner, keener, smoother* and *better—that's* why over two million men use the EVER-READY.

Sold at all Local Stores

Ever-Ready 12 Bladed Safety Razor $1

CABINET IS NAMED BY REBEL LEADER

Continued From Page One.

men, augmented by several scores of volunteers, who, during the day, enlisted under the banner of the victorious rebel army and were armed with captured rifles.

Now that the battle of Juarez has been fought and won, even the insurrecto leaders are wondering somewhat at the easiness of the capture of the city that appeared almost impregnable.

With a well-drilled force o fregulars, thoroughly armed with field guns and rapid-firers, posted at strategical points, the garrison, outfought and outmaneuvered, surrendered to a force of insurrectos that at the most did not number more than 600 or 700 fighting men when the white flag on the federal barracks was run up in token of surrender.

An explanation may be found in the expressions of federal prisoners. A number of the wounded expressed sympathy with the insurrecto cause, while others, unwounded but disarmed, openly fraternized with the rebels.

"They simply would not fight," epitomized the belief in insurrecto ranks.

Early Peace Predicted.

There was an undercurrent of feeling among the victorious insurrectos tonight that peace would be in sight before another twenty-four hours had passed and that representatives of the Diaz and Madero governments would again be arranging for the laying down of arms in Mexico. So far as possible within the few hours since the leaden hail swept through the streets the ravages of the storm have been removed. Broken and blackened walls and great blots of blood darkened by the fierce sun told the story of the bitterness of the last two days' fighting.

All the dead were buried today and the wounded removed to temporary hospitals.

It is difficult to estimate even approximately the number of dead and wounded during the two days' fighting.

An Associated Press correspondent today saw 97 federal wounded at the temporary quarters of the Red Cross, 15 rebels and insurrectos wounded in a shot-riddled store that had been converted into a temporary hospital, while 23 others had been conveyed to the American side of the river.

Funeral of Colonel Tamborel.

From estimates made by federal prisoners and by insurrectos it is safe to say that at least 60 were killed.

The insurrectos today did honor to the memory of Colonel Tamborel, the federal leader, who was killed during the fighting, by escorting his body to the cemetery on the bare hillside and sounding taps over the grave.

With a troop of insurrecto cavalry as an escort and followed by a firing squad on foot, the body of the dead federal chief, laid on a stretcher in a dilapidated one-horse hearse wagon and covered with nothing but a white sheet, was carried to the cemetery. At the head of the procession was a member of Colonel Tamborel's staff, who was given back his rifle for his last ride with his dead chief.

WOUNDED FEDERAL SOLDIERS ARE IN HORRIBLE CONDITION

Juarez, Mexico, May 11.—That the Mexican federal forces were almost entirely without provision for surgical and medical care was shown today when Red Cross surgeons and nurses from El Paso went to the captured city and took charge of the barracks and other temporary field hospitals, where scores of wounded awaited their care.

Hollow-eyed skeletons, with gangrenous wounds, gazed silently at the Red Cross workers as they set to work with disinfectants and water, to remove the stench that pervaded everything. In one room, stripped and thrown in a heap, were found four dead bodies, bloated, and disfigured.

In another room, shut off from sunlight and fresh air, were half a dozen other men, who had almost lost the semblance of human beings from erysipelas or typhoid fever.

Another typhoid patient, all but naked, lay on the ground outside the door of one of the unventilated rooms. Over the mouth and eyes of the dying wretch hovered a swarm of flies.

Another emaciated man mutely pointed to his leg, broken by a bullet at Casas Grandes. A rough board, stretching from the hip to the ankle, had been bound to the fractured limb. The bandages had not been touched since the lumber splint was applied.

Another trooper, with his thigh shattered by a bullet at Casas Grandes, had only bandages around the wound. He, too, had received no medical attention since the Casas Grandes fight, and gangrene had set in.

A number of other wounded men were in such septic condition that the surgeons and nurses did not dare touch them until they had put on rubber gloves.

Stretched on the floor in one room were five wounded men. One was dying of a shot through the lungs. He had received attention from a woman, who crouched at the side of the unconscious man, fanning the flies from his face and weeping silently.

Eight cases of typhoid fever in all were found by the Red Cross corps at this one hospital. One was a raving maniac. And pervading everything was the host of flies.

DIPLOMATS BEGIN MOVEMENT FOR PROTECTION OF FOREIGNERS

Mexico City, Mexico, May 11.—A movement for the protection of foreign residents in this capital in the event that mob violence should follow in the wake of the revolutionary movement throughout the country, was instituted today by the diplomatic representatives of the larger countries.

It is proposed that each colony shall appoint a committee, all of the committees to work together to form a program for self-defense in case of need.

The movement was initiated by Ambassador Henry Lane Wilson, the American representative and dean of the corps. At his invitation the ministers or charges d'affaires of Great Britain, Germany, Italy, Spain and Belgium met and appointed a committee, headed by Minister Cologan y Colagan of Spain, to place the plan before the minister of foreign relations of Mexico.

Minister de la Barra approved the plan as being possibly a wise measure.

There are, roughly estimated, 23,000 foreigners in the capital, including 5,000 Americans.

PRESIDENT DIAZ MUST QUIT OR MADERO WILL TAKE CAPITAL

San Antonio, Texas, May 11.—"Unless President Diaz resigns and peace is made at once, General Francisco I. Madero, Jr., my brother, chief of the revolutionary movement and now in Juarez, will be leading a force of 20,000 men through the streets of Mexico City in less than a month. This is no idle talk. It is the military plan which he has made and in which I took part, together with Raoul, my other brother, and other advisers."

This statement was made here today by Alfonso Madero, recently a peace emissary.

"The City of Mexico is the objective point," Alfonso Madero said. "My brother, as soon as it is definitely determined there shall be no further peace moves, will start south, gathering his soldiers as he goes. It is planned to take Torreon, install a garrison, and then head for Chihuahua. There is no question that the insurrectos can take every town as they go. After Chihuahua, it will be a march south, couriers calling in the insurrecto commands from around Saltillo, in the mining camps, and elsewhere. Long before he appears before the gates of Mexico City, my brother's army will be augmented to over 10,000 men."

Woman Declared Bankrupt.

Mrs. Alice Loveday, a housekeeper of this city, filed a voluntary petition in bankruptcy in the clerk's office yesterday morning. Her liabilities are named at $1,[illegible]50, with no assets.

"The Company of the South"

Leaders For Three Consecutive Years

For three consecutive years the Empire Life has led all competitors in Georgia, in business issued and in business gained. The Empire's 1910 new paid-for business as shown by the file of Insurance Commissioner of Georgia, $4,891,468—leading its nearest competitor by $1,633,468.

Ask any policyholder or anyone that has figured as a beneficiary in the Empire—investigate the Empire's management—its strength—and its contracts—then you will understand why it's a successful life insurance company.

The Company of the South—a company with a clean record.

Empire Life Insurance Co.

Old Line, Legal Reserve

HOME OFFICE:

Empire Life Building

Atlanta, Ga.

THAT POLITICAL OGRE FAILED TO SHOW UP

The political ogre that was scheduled to make his appearance at the Edgewood Improvement Club of the Ninth ward last night must have thought better of it at the last moment. At all events he was not there. And perhaps it was a good thing. For the citizens of Edgewood were in no mood for uninvited guests and had sharpened their knives in advance of a possible encounter. Had the dread animal put in an appearance he would have left minus hoofs, teeth, tail and other things that make ogres dreaded.

There was not a suggestion of politics in the meeting, which was held in the Methodist church and attended by 27 members.

How the story that candidates for office would be nominated gained ground appears a mystery to those present. The meeting went on record as disproving the injection of politics into the club, and several members stated they would quit if it was ever done.

The feature of the meeting was the unanimity with which R. J. Freeman, county commissioner of DeKalb, was criticised for failure to do his part of the street work in Edgewood.

The meeting was presided over by President W. H. Davidson, and Harllee Branch was elected secretary pro tem. Charles W. Smith, chairman of the executive committee, rendered a report, in which he called attention to Mr. Freeman's failure to perform certain work; spoke of the importance of paving Clifton avenue so as to provide an outlet from DeKalb avenue and told the need of more sewers from the DeKalb avenue end of the ward.

J. G. Foote spoke of the need for more electric lights, and Councilman Aldine Chambers suggested that a list of lights not to exceed six be made out and he would use his efforts to see that they were secured.

At the suggestion of Mr. Branch, a committee of three was appointed to confer with the Georgia Railway and Electric Company in regard to better service on the Clifton line. The committee is composed of Mr. Branch, chairman; L. J. Burts and Mike Covington.

GRAND COMMANDERY ELECTS ITS OFFICERS

Athens, Ga., May 11.—(Special.)—At the concluding session of the annual conclave of the Grand Commandery of Georgia Masons, the place of the meeting for next year was selected—Macon, where the grand lodge and the grand chapter have their regular annual sessions.

The following officers were chosen, in every case the selection being in the nature of a promotion of the next officer in line, except the grand prelate and the grand warden:

Right eminent grand commander, George D. Case, of Milledgeville; deputy grand commander, F. Theodore Petri, of Columbus; eminent grand generalissimo, A. G. Miller, of Americus; eminent grand captain general, W. F. Bowe, of Augusta; eminent grand senior warden, Benjamin Frank Hardman, of Athens; eminent grand junior warden, Robery Lee Wylly, of Thomasville; eminent grand prelate, Rev. and Sir Troy Beatty, of Athens; eminent grand treasurer, M. A. Wier, of Macon; eminent grand recorder, Charles S. Wood, of Savannah; eminent grand standard bearer, J. W. Murrell, of Atlanta; eminent grand sword bearer, Fred W. Clarke, of Savannah; eminent grand warden, O. H. McDonald, of Valdosta.

The past grand commander, J. G. Greenfield, of Atlanta, expressed his gratification at the success of this grand conclave. The order in the state has prospered since he began his administration and the attendance was larger this time than at any other session, except the semi-centennial at Savannah last year.

After adjournment the local commandery tendered the entire visiting delegation a sumptuous old-fashioned Georgia banquet and most of the attendants remained over tonight to be present at the ceremonial session and the banquet of the Yaarab Temple of the Shriners. A special train, including a car of equipment, arrived from Atlanta this afternoon and the night session has been full of interest to those present.

M. H. Ford, Americus.

Americus, Ga., May 11.—(Special.)—Merrick H. Ford, formerly a merchant and well-known citizen of Americus, died last night near Leesburg, where he had been engaged recently in business. He was 50 years old, and unmarried. The funeral occurred in Americus this afternoon.

VITAL WEAKNESS BLOOD POISON

And All Other Diseases of Men. Call or Write and We Will Tell You How to Cure Yourself at Home.

Any reader of this paper having a chronic or private disease, such as Nervous Debility, Weakness, Varicocele, Stricture, Specific Blood Poison, Kidney and Bladder or Prostatic affection or Chronic Complaint should call or write Dr. Hathaway & Co. for particulars of their new system of curing these diseases in half the time required by the old method. You can use the treatment yourself at home under our Doctors' directions and get well and strong without anyone but you and they knowing anything about it. In a remarkably short time many have been made well and strong by this method, and what they have done for others they could undoubtedly do for you. They cure impotency; stop discharges; dissolve stricture, and rapidly effect a marvelous change for the better in all chronic and special diseases. By their original methods cures are made where others fail. You can come to the office for treatment or if this is not convenient write for a symptom blank and describe your case in this way, and the doctors can diagnose your difficulty and treat you at home. If you cannot call, write for our new book, "Perfect Manhood and Health," and a symptom blank.

CONSULTATION FREE.

DR. HATHAWAY & CO.

33 Inman Bldg., Atlanta, Ga.

WEST PEACHTREE PAVING GOES BEFORE COMMITTEE

At the meeting of the street committee of council held this afternoon at 3 o'clock the repaving of West Peachtree will be the most important matter to be considered.

By the time the meeting is called to order the necessary amount of frontage will have been signed up, and there will be no obstacle in the way of an immediate consideration of the needs of this street. All citizens interested are urged to attend.

UNSUCCESSFUL ATTEMPT TO WRECK S. A. L. TRAIN

Savannah, Ga., May 11.—An unsuccessful attempt to wreck Seaboard Air Line train No. 66, bound from Jacksonville north, was made near midnight last night 9 miles south of Anderson, S. C.

The switch lock was broken, the light lowered and the switch turned. A piece of newspaper had been laid over the switch to prevent the engiher from seeing that anything was wrong.

Part of the train left the rails, but no damage was done. The passengers were considerably shaken up.

EADE'S GOUT PILLS

Instantly Relieve and rapidly Cure Gout, Rheumatism, Rheumatic Gout, Sciatica, Lumbago, and all pains in the head, face and limbs.

E. FOUGERA & CO., Sole Agents, New York. All Druggists.

THE COOL GRAND

TONIGHT and Rest of Week,

GRAND OPERA HOUSE PLAYERS IN

"The Girl and the Judge"

Sparkling Comedy by Clyde Fitch.

MATINEE SATURDAY.

PRICES: 10, 20, 30c. Boxes 50c. Mat. 10, 20, 25c. Boxes 50c

FORSYTH

MATINEE AND NIGHT TODAY.

NEIL O'BRIEN, the Popular Minstrel.

Show Midgets, Melville and Higgins, Maud Macy Hall and others.

NEXT WEEK—"Odiva, the Samoan Queen."

THOSE CLASSY SCHILLER PLAYERS LYRIC WEEK MAY

Gillette's SECRET SERVICE

THE TALK O' THE TOWN TONIGHT 8:15 MATINEE SATURDAY

VICHY CELESTINS

Standard Natural Alkaline Water

A Delightful Table Water with Highly Medicinal Qualities

Standard Remedy for Dyspepsia Stomach Troubles and Gout

Owned by and bottled under the direct control of the French Government

OWLS OWLS OWLS

IMPORTANT!

Special Meeting of the Order of Owls Will Be Held at the AUDITORIUM

Saturday, May 13th, 1911, 8 P. M.

All Members Urged to Attend. Business of Great Importance to All

COME OUT! by order, W. M. STEPHENSON, President

"KING BEE REFRIGERATORS"

OPAL GLASS LINED ALUMINUM SHELVES

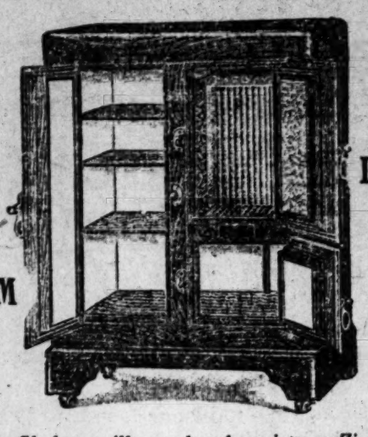

ABSOLUTELY SANITARY

Aluminum Shelves will not absorb moisture. Zinc Shelves are liable to corrode. The Opal Glass will stay longer than any other lining.

We furnish these in either Opal Glass or Porcelain linings.

PRICE OF "KING BEE" .....$20.00 UP
PRICE OF "GURNEY" .....$ 8.00 UP

LAWN MOWERS

THE "KING SPECIAL" IS ONE OF THE BEST.

Price of "KING SPECIAL" from .....$8.50 to $11.50
Price of "JEWELL" from .....$5.00 to $ 8.00
Price of "ROYAL" from .....$3.00 to $ 6.00

During our remodeling our one entrance is 53 Peachtree street. Pryor street entrance will be closed.

For Sale—One Automobile Delivery Wagon, one ton, in use six months; cost $2,200. Will sell for $300 cash.

KING HARDWARE COMPANY

87 Whitehall St. 53 Peachtree St.

STATE BANKING DEPARTMENT TO BE URGED BY MILLS B. LANE

Savannah, Ga., May 11.—(Special.)—The creation of a state banking department, designed after the national banking department, is the plan of Mills B. Lane, president of the Citizens' and Southern bank, and it is his purpose to bring the matter to the attention of the Georgia Bankers' Association at their annual convention at Tybee next month. This promises to be one of the most important questions to be considered by the bankers.

There are many leading bankers in the state who do not believe the present system is effective. The state banking laws are regarded favorably enough, but the means of enforcing them are insufficient, it is urged. President Lane declares the supervision of state banks is entirely too lax. He cites a case in Georgia recently where a small national bank was called to account by the national banking department fir the way it was conducting its business. This bank was ordered to pay up and liquidate.

The bank is now in the process of liquidation, but the same officers are organizing a state bank to carry on the same business. This, Mr. Lane points out, simply goes to show that the state permits methods which the government disapproves of. The result of this sort of operation usually ends in the grief of the offending bank and brings discredit upon the entire banking system of the state, Mr. Lane points out.

A uniform system of dealing with state and national banks would be most desirable, Mr. Lane urges, and it is promised that the matter will receive the serious consideration of the bankers during their convention.

4,000 STUDENTS ENROLLED IN UNIVERSITY AND ITS BRANCHES

Athens, May 11.—(Special.)—The complete attendance record at the University of Georgia for the year 1910-11 shows 7 students in the graduate school, 100 in the bachelor of arts course, 176 in the general science and engineering courses, 78 in the bachelor of science in agriculture course, 90 in the short agriculture courses, 55 in law, 19 in pharmacy, 307 in summer school. This makes a total of 515 degree course students and 425 short course students, a total of 940 that received instructions on the university campus.

The following figures have been given out by Professor J. S. Stewart relative to the year's attendance at the university and its branch institutions: Degree course students at Athens 515; short course students 425. Total 940.

North Georgia Agricultural College—College classes 96, sub-freshmen 122. Total 218.

School of Technology—College classes 514; short courses 261; apprentice classes 125. Total 900.

Girls' Normal and Industrial School—In college classes 531, in sub-freshman class 18. Total 549.

State Normal School — In normal classes, regular and preparatory, 643.

Industrial College for Negroes—In college classes 16, normal 201, preparatory and practice 324. Total 541.

In Medical College—131.

This shows 1,065 students in college degree courses, 205 in professional degree courses 1,375 in normal courses, 688 in short courses and 427 in preparatory courses, making a total of 3,922 students in the University of Georgia and its branches for 1910-11. The eleven district agricultural schools show an attendance of 1,185 for the past year. This makes a grand total of 5,107 students under the state's instruction. It is a splendid tribute of the people to their trust in efficiency of the instruction and training given by the state institutions.

WE HAVE MOVED
Our City Office and Stationery Department to No.
SIX NORTH BROAD ST.
FOOTE & DAVIES CO.
Phone Main 61.

WE have on view today in our windows the smart conceptions of the present day modes in Men's Apparel.

In one window will be seen the season's favored style in Suits, the coat of which is made after the lines of the English garments so much in vogue in that country---and this.

Other articles which will hold your attention are Hats, Caps, Shirts, Belts, Cravats, Underwear and Hosiery, which you will instantly recognize as uncommon both in quality and fashion.

A study of our windows from day to day will school you in the accepted modes which men are to affect right now.

CLOUD-STANFORD'S

"The Shop of Quality" 61 Peachtree Street

BARRELS, CASES AND BOTTLES OF BOOZE IN MACON COURTHOUSE

Macon, Ga., May 11.—(Special.)—As the result of six raids made upon saloons within five blocks of the city hall late last night, the courthouse basement is today choked with seizures of whisky. The raids were led by Sheriff Hicks, who confiscated 28 barrels, 30 cases and hundreds of loose bottles, the whole valued at about $3,500. The six saloon keepers had previously been indicted by the grand jury. The success of the sheriff's raids, made in the heart of the city, is generally looked upon as a "showing up" of the police department. This was the first time the sheriff had undertaken to exercise supervision of the blind-tiger traffic in the municipal limits.

Memorial by Macon Bar.

Macon, Ga., May 11.—(Special.)—On Friday, June 2, the Macon Bar Association will hold its memorial services in the superior court room for the purpose of paying tributes to the memories of those members of the local bar who have died in recent years. Resolutions expressing the sentiment of the bar will be read, and eulogies spoken. The following deceased attorneys will be thus remembered: Matt R. Freeman, S. C. Bayne, Olin J. Wimberly, Pope Hill, William Brunson and R. S. Storrs. On Friday, June 16, in the city court room, memorial exercises in memory of the late Robert H. Smith, clerk of the city court, will be held.

K. P. Officials.

Cuthbert, Ga., May 11.—(Special.)—Cuthbert lodge, Knights of Pythias, had an official visit from prominent officials of that order last night. Supreme Representative W. H. Brannen, of Talbotton, and Rev. Graham Forrester, as representative of the grand lodge, were the visitors. Recently the local lodge has taken on new life, with a number of accessions, by transfer and card, as well as by application. In addition, new regalia and other equipment has been ordered. John D. Gunn has been elected representative to the grand lodge, which meets in Atlanta on the 18th.

Men's Silken Inner Garments

For the man with the "fastidious failing" these fine garments count mightily.

And today his taste for fineness need not be curtailed, for at MUSE'S the summer display of silk underwear furnishes a picture to tempt the lover of these handsome things.

The prices are not startlingly high---they are, indeed, "quite the other way round."

For instance, see about these: *Pure* silk athletic underwear, sleeveless or quarter sleeve shirts and knee drawers, white only. $1.50 the garment. They are guaranteed to wear well---and being durable are in truth a very economical purchase.

Geo. Muse Clothing Co.

FROM POLITICS UNION SHIES

The Annual Meeting Will Be Held at Fitzgerald June 20.

Union City, Ga., May 11.—(Special.)—The officials of the Georgia Farmers' union today selected Fitzgerald for their place of meeting, and the date June 20, 21, 22 as the date.

This is about one month earlier than the regular time of the annual state meeting.

The reason for calling this earlier is understood to be the fact that President Cabaniss is an elected member of the legislature, and acording to the union constitution it is said to be necessary for someone to be selected to take his place prior to the meeting of the legislature.

It is understood that this meets the approval of many members of the organization, although they are loath to give up President Cabaniss. The organization does not care to place itself in a position where it would be criticised for becoming too much entangled with politics.

It is thought that the determination of the Farmers' Union to not allow its officers to dip too deep into politics will strengthen the union in many ways.

Georgia U. C. V. Special Atlanta to Little Rock Via Southern Railway

Leave Atlanta ..... 5:00 p. m. May 14
Arrive Birmingham..10:00 p. m. May 14
Arrive Memphis ..... 5:55 a. m. May 15
Arrive Little Rock...10:00 a. m. May 15

Write or call on James Freeman, district passenger agent, Southern Railway, Atlanta, for rates and other information. The above special train will carry through coaches and Pullman sleeping cars.

STRONG PLEAS FOR SEWANEE

Heard by Delegates to Convention of Diocese of Georgia.

Thomasville, Ga., May 11.—(Special.)—The convention of the diocese of Georgia is still in session here tonight, a good deal of important business being carried over from the afternoon session, that meeting being interfered with by the automobile ride enjoyed by the delegates.

The place for holding the next meeting and the election of officers are being discussed by the convention tonight.

The most important feature of the sessions today was the speech of Rev. Stuart Tison, of the University of the South, an appeal for that institution. It was received with great enthusiasm, and at its close what is known as the Nelson plan, suggested by Bishop Nelson, of the Alabama diocese, was unanimously adopted by the convention.

This plan is for the amount of annual deficits to be apportioned among the different dioceses of the south.

Bishop Reese also made a telling speech, calling for all churchmen to rally to the support of this great institution.

Interesting speeches made at the missionary meeting last night showed much mission work done in the diocese within the last year. New churches have been built, and others increased and enlarged.

The women's auxiliary reported $5,984.68 raised for home mission work in the diocese during the year. This includes junior and baby branches. The convention will finish work with tonight's session, and most of the members will leave for home on tomorrow morning's trains. Bishop and Mrs. Reese will remain over until next week, the bishop confirming a class here Sunday.

Albemic Club to Meet.

Mercer University, Macon, Ga., May 11.—(Special.)—The Albemic Club, which is composed of Professors Sellers' chemistry department, will be entertained by Professor and Mrs. J. F. Sellers Friday evening at 8 o'clock in the college dormitory.

Baptist Assembly Program.

Macon, Ga., May 11.—(Special.)—President S. Y. Jameson has arranged an attractive program for the annual Georgia Baptist Assembly, which will meet at Blue Ridge. The program in detail will be announced later. A large attendance is expected this year.

OFFICERS NAMED BY GA. MASONS

Macon Chosen as Next Meeting Place by Delegates at Athens.

Athens, Ga., May 11.—(Special.)—At the concluding session of the annual conclave of the grand commandery of Georgia Masons, Macon was chosen as the place of the meeting for next year. The grand lodge and the grand chapter have their regular annual session at Macon.

The following officers were chosen, in every case the selection being in the nature of a promotion of the next officer in line, except the grand prelate and the grand warden:

Right eminent grand commander, George D. Case, of Milledgeville; deputy grand commander, F. Theodore Petri, of Columbus; eminent grand generalissimo, A. G. Miller, of Americus; eminent grand captain general, W. F. Bowe, of Augusta; eminent grand senior warden, Benjamin Frank Hardeman, of Athens; eminent grand junior warden, Robert Lee Wyily, of Thomasville; eminent grand prelate, Rev. and Sir Troy Beatty, of Athens; eminent grand treasurer, M. A. Wier, of Macon; eminent grand recorder, Charles S. Wood, of Savannah; eminent grand standard bearer, J. W. Murrell, of Atlanta; eminent grand sword bearer, Fred W. Clarke, of Savannah; eminent grand warden, O. H. McDonald, of Valdosta.

The past grand commander, J. C. Greenfield, of Atlanta, expressed his gratification at the success of this grand conclave. The order in the state has prospered since he began his administration and the attendance was larger this time than at any other session except the semi-centennial at Savannah last year.

After adjournment the local commandery tendered the entire visiting delegation a sumptuous old-fashioned Georgia banquet and most of the attendants remained over tonight to be present at the ceremonial session and the banquet of the Yaarab Temple of the Shriners.

A special train, including a car of equipment, arrived from Atlanta this afternoon and the night session has been full of interest to those present.

UNIFORM MEMORIAL DAY WILL BE ASKED BY VETS

Savannah Delegation to Little Rock Convention Will Make Strong Effort.

Savannah, Ga., May 11.—(Special.)—Savannah confederate veterans will make a strong effort at the reunion in Little Rock this month to have the United Confederate Veterans declare for a uniform memorial day.

Delegates from both camps of veterans here are preparing a resolution that will bring the matter before the convention, and the hope is expressed that it will result in favorable action.

In Georgia, Alabama, Florida and Mississippi, April 26 is Memorial day; in North Carolina and South Carolina, it is May 10; in Tennessee, May 12; Louisiana, June 3, and Virginia, May 30.

"Georgia Baptist Special" To The Southern Baptist Convention Via SOUTHERN RAILWAY

Will carry Pullman sleeping cars and first-class coaches.

Leave Atlanta, 9:00 p. m. May 16.
Arrive Jacksonville, 7:30 a. m. May 17.

Write to James Freeman, district passenger agent, No. 1 Peachtree St., for further information and reservations.

THOMASVILLE MAN IS STILL MISSING

Officers Searched All Night for Faulkner Without Finding a Clew.

Thomasville, Ga., May 11.—(Special.)—Nothing further has been heard of F. B. Faulkner, who disappeared so mysteriously from his boarding place here Monday night. The police have been working on every possible clew but can find no trace of him. Since he ate his supper and left his boarding place to look after his team, nobody can be found who has seen or heard of him.

Every possible place has been searched and officers were out all night looking for some possible trace of him.

Faulkner's brother is expected to arrive from Augusta tonight and will join them in search for him.

Captures Negro Burglar.

Macon, Ga., May 11.—(Special.)—Frank Tucker, a farmer, living on the Thomaston road, upon returning home late last night, was surprised to see a man forcing an entrance into his house through a rear window. He waited until the person, who was a negro named Walter Barnes, had climbed up in the window, and then he rushed forward and grappled with him. Mr. Tucker succeeded in making a prisoner of the burglar, and then, tying the negro's hands together, he marched him to the county jail and delivered him to the sheriff.

MUSCOGEE COMMISSIONERS INSPECT SUMTER ROADS

Over Hundred Miles of Splendid Highways Covered in Three Hours.

Americus, Ga., May 11.—(Special.)—A delegation of representative citizens of Columbus and commissioners of Muscogee spent this morning inspecting the splendid highways of Sumter county.

Over a hundred miles were thus covered within three hours. The visitors expressed admiration of the good roads traversed, and examined critically all bridges and processes of road-building.

Five flourishing towns were thus covered upon the tour this morning, evidencing the exceptional facilities for travel afforded by good roads. Construction Engineer Hardaway, G. Gunby Jordan, Arthur Bussey and others prominent in the material development of Muscogee county were included among the visitors.

Harmount Named Inspector.

Macon, Ga., May 11.—(Special.)—E. H. Harmount will be the next pure food inspector for the city of Macon. The board of health has decided upon his appointment, which will be confirmed by council next Tuesday. He succeeds Dr. Roland B. Hall, who resigned to become a justice of the peace.

Deep Gratitude

Persuaded To Take Cardui

Every woman needs Cardui, sometimes. And when she needs it, she needs it badly. Better keep a bottle handy, so as to have it when YOU need it.

Cardui is a pure, vegetable extract, containing no minerals, or poisonous ingredients, and is harmless to young and old.

For more than fifty years, it has been in constant use, for relieving the weaknesses and ailments of women. During this time, it has been found to relieve headache, backache, sideache, and other symptoms of womanly disorders, which every woman knows.

Mrs. Annie Vaughan, of Raleigh, N. C., says: "I cannot find words to express my deep gratitude for what your wonderful medicine, Cardui, the woman's tonic, did for me, for I sincerely believe it saved my life. I was sick and worn-out, almost unto death. My sister finally persuaded me to take Cardui. Before I had taken five bottles, I was well and strong."

Are you one of the women suffering from weakness or womanly troubles? Have you tried many medicines, without relief? Don't you think you owe it to yourself to try Cardui, the woman's tonic, because of its successful record?

Cardui is easy to get.

It's easy to take. A dose three times a day.

It acts gently, safely, surely.

Best of all, it does the work.

Try Cardui today. It can't harm you—and its record shows it is almost certain to help you. At all druggist's.

CARDUI The Woman's Tonic

H G 14

Under Garments at under prices

We left the **BRIDES OF JUNE** very abruptly last Tuesday. The thesis on **"MAN, WOMAN** and **MARRIAGE"** terminated suddenly, because the **MAY FURNITURE SALE** diverted the **ADVERTISING.**

This is the second section of the subject.

Delicate and intimate things will be discussed.

First topic—**BEAUTIFUL BRIDAL UNDERWEAR.**

The **ONE** who writes has examined the **GARMENTS** in detail.

Looking made lustre leap into listless eyes.

Describing them adequately is a difficulty that will never be completely vanquished.

May as well attempt to sketch **HAPPINESS**—or **SORROW.**

Adjectives pop into mind only to be rejected. They seem so trite, so third-rate, so commonplace. A vapid, insipid, tepid vocabulary can never do justice to these ethereal films of cloth and lace. The pen glides into a sad strain as it laments the limitations of language.

The exasperating serenity of the inanimate masses that flutter beneath a maiden's gentlest breath is ineffably strengthening to the sentimental imagination, inspires virile courage, but wreck the faculties that would translate their airy elegance into cold, prosaic words.

The sweetness of contemplation—the rapture, the thrall, the sorcery, the yoke of fine, fair, friendly beauty materialized in dainty thread yearn infinitely for expressions that tally and fit.

The succeeding sensations are the tortures of vanity and the torpor of prostration.

"Arrant nonsense?"

"For the love of Mike cease the mush."

Hear the scoffer.

The cynic who reads is incredulous because he hasn't **SEEN.**

Glance at the goods. The request is born of an instinct that craves support.

PRODIGALITIES!

UNDERWEAR that seems to foam into form from vague and misty stuff.

You think it may vanish into nothingness at a touch.

Yes, see the **GARMENTS** and your sneers will stifle in your throat.

INSATIABLE CURIOSITY is branded on the brow of every genuine **UNDERWEAR** designer. They don't deal with exquisite abstractions. Their interests are within the circumference of the concrete and they become absorbed in their quests.

Observe the results:

NIGHT GOWNS, made of lingerie cloth as soft as apple blossoms and much sheerer; yoke and kimono sleeves of hand-crocheted Austrian bands, combined with daintiest ribbon-run footing; both set off with satin ribbon bows—$15.00.

Another made of same material and at the same price has yoke trimmed at back and front with collar designs of **REAL** baby **IRISH,** filmy as gossamer; three-quarter length sleeves with baby **IRISH** band; shower bouquets of lustrous satin ribbon.

And here's one closely following the style of the above. The main difference being that the baby **IRISH** is used in combination with pretty Valenciennes lace—$12.00.

GOWNS made of lingerie cloth, Empire style, deep yoke composed of real Cluny, satin ribbon rosettes and shower bouquets—$10.00.

GOWNS made of lingerie cloth; yoke formed of wide band of Swiss embroidery, novel medallion design—work very open. The band lies on the shoulders and another band is attached to it by bows of satin ribbon caught in the deep scalloped edge. The second band falls over the shoulders. There is a margin between the two bands—through which the flesh of the wearer gleams—$10.00.

GOWNS made of lingerie cloth; round neck; deep Empire yoke of Valenciennes lace and hand-embroidery in bold relief, outlined in scallops of real **IRISH** lace that gives the effect of frosty shimmer; butterfly sleeves with Van Dyke inlets of Valenciennes lace—$10.00.

The **GOWNS** at $5.00, $6.00 and $7.50.

If anything, they are more wonderful than the others. The marvel is that so much intricate, delicate and elegant art can be crowded into such a little price.

GOWNS made of lingerie cloth, V-shaped yoke of fine Valenciennes lace and sheer Swiss embroidery; Japanese sleeves of alternate rows of Valenciennes and Swiss inserting.

GOWNS made of fine nainsook; square yoke of hand-embroidered bands and linen lace; three-quarter length sleeves; neck and wrists finished with ribbon-run bias bands; satin ribbon bows.

GOWNS made of nainsook, chemise model, yoke of alternate rows Valenciennes and real baby **IRISH;** neck trimmed with real baby **IRISH;** three-quarter length sleeves with ribbon-run beading at wrists.

"What's the price of the four foregoing items?"

You guess $8.00. **IT IS** $5.00. The ones at $6.00 and $7.50 are just as surprising.

No, we'll not lift all the **PETTICOATS** before you. The variety is too bewildering.

The general facts must satisfy you.

They are made of closely-woven and firmly-woven nainsook---even, smooth, regular and of just the proper "body" or substance.

You'll be struck with the fresh innovations. They are clever and came in response to the clinging, tight-fitting **DRESS** vogue of the period.

Let's begin at the top---Draw-strings have been abolished. No more puckerings and bunchiness at the waistline. The old fullness there that wrinkled the dress has been smoothed by the introduction of darts and flat bias bands.

Flounces are the features---the **PRETTIEST** features--- of **PETTICOATS.** They are gathered now, and have been relieved of all under-ruffles. This creates the freest fluffiness.

Flounces are headed with ribbon-run lace and embroidery beading and all pleats are stitched down, which does away with the old fullness that formerly produced a clumsy restriction about the knees.

Panel styles are in the ascendency—panels of embroidery combined with tucks and Valenciennes lace.

Prices range from $5.00 to $25.00.

PRINCESS SLIPS and **COMBINATION SUITS.**

Like fleecy clouds. They simply can't be interpreted in the paper.

We'll tell you that the seams from the shoulder to the flounce are followed with bands of lace and embroidery.

That's all we may write. Come see them.

BRIDAL SETS—Gown, Combination and Petticoat, or Gown, Corset Cover, Drawers and Petticoats—$15.00, $18.00, $22.00, up to $35.00. **Matchless** values.

BRIDAL CORSETS. Rich silk and satin brocades that will not split, stretch or pull at the seams. Trimmed with satin ribbon and silk embroidery—$10.00 to $25.00. You may pay from $15.00 to $50.00 for a **CORSET** and not fare as well.

EVERYTHING FOR WEDDINGS

WHETHER YOU BE ONE OF THE HAPPY COUPLE, AN ATTENDANT, A RELATIVE OR A FRIEND YOU WISH TO BE ELEGANTLY DRESSED WHEN YOU GO TO THE WEDDING. FOR THOSE WHO ARE TO BE MARRIED, AND FOR THOSE WHO ATTEND THE WEDDING, WE HAVE A SPLENDID LINE OF WEARABLES. EVEN IF YOU ARE NOT GOING TO A WEDDING AT ALL, YOU WISH TO BUY YOUR THINGS FROM THE STORE THAT HAS THE REPUTATION. YOU WILL KNOW WHEN YOU DEAL WITH US THAT YOU ARE BUYING GOODS PROPER IN STYLE, HIGH IN QUALITY AND REASONABLE IN PRICE. WE DO A LARGE VOLUME OF BUSINESS AT A SMALL PROFIT, RATHER THAN A SMALL VOLUME AT A LARGE PROFIT.

IF YOU VISIT OUR ESTABLISHMENT NOW, WE WILL SHOW YOU SPLENDID MERCHANDISE AT MONEY-SAVING PRICES.

Chamberlin=Johnson=DuBose Co.

Dorothy Dodd
DAINTY SHOES
SPRING & SUMMER

$3.50 to $5.00

The daintiest, airiest, lightest designs will meet in every particular the demands made on your shoe wardrobe at this time of the year.

The latest styles of "Dorothy Dodd" Oxfords in all the most fashionable shapes and materials here in profusion. Priced from $3.50 to $5.00

Stewart
25 WHITEHALL ST.
GOOD SHOES FOR EVERYBODY
FRED S. STEWART CO.

MODERN EXPERT DENTISTRY AT REASONABLE PRICES

Crown and Bridge Work $4
Set of Teeth . . . $5
All Other Dental Work at Prices That Will Please. Plates Made and Delivered Same Day.

BRANCH OFFICES: Macon, Cor. Cherry St. and Cotton Ave. Columbus, Phoenix Bank Building

Dr. E. G. Griffin's Gate City Dental Rooms
24 1-2 Whitehall St.
Bell Phone 1708 Hours: 8 a. m. to 8 p. m. Sundays, 8 a. m. to 2 p. m.

19 SALOONISTS ARE INDICTED

By the Grand Jury Now in Sessionat Macon.

At Least Seven Witnesses Are Against Every One of Those Indicted---Fully One-Half of Macon's Seventy Saloon Keepers Will Be Indicted.

Macon, Ga., May 11.—(Special.)—The return of wholesale indictments against the saloon proprietors for violating the prohibition law today characterized the continued investigation by the grand jury into the liquor traffic.

So far the grand jury has found true bills against nineteen, and against each person indicted there is at least seven witnesses.

Those indicted today were: Pat Lyons, Mrs. Maragret P. Flahive, Pat Morse, John Morse, J. A. Randall, S. D. Cassidy, H. W. Williams, J. T. Williams, J. J. Quinlan, John Murphy, Edward Mundy and Edward Eichbaum.

It is believed that fully one-half of Macon's seventy saloon proprietors will be indicted, making the most rigid enforcement the prohibition law has yet received here.

Mrs. Flahive, who was indicted today, recently had her saloon license forfeited by the city. She is a wealthy widow, and now operates a grocery store on Cotton avenue. She is charged in the indictment with selling liquor as recently as yesterday.

It will require a special sitting of the superior court to dispose of the liquor cases, as there are about forty pending as the result of previous raids by the sheriff. It is a peculiar fact that nearly al lthe saloons indicted so far are those upon which the police have made futile raids.

NOW FOR WARM SPRINGS.

Commencing Sunday, May 14, A., B. & A. R. R. will sell round trip tickets at $1 to Warm Springs and return. Train leaves Atlanta 8 a. m., returning leave Warm Springs 5 p. m.

MAP-MAKERS FORCED TO MAKE CHANGES

Many South Georgia Cities Are Misplaced on Some Railroad Maps.

Waycross, Ga., May 11.—(Special.)—Railroads of Georgia will in future see that their maps are prepared with some degree of correctness, according to information received today by the board of trade. The positions of south Georgia cities have been badly changed and outsiders given an opportunity of kicking on certain statements the various cities make with reference to railroads. The inaccuracy of one map in particular was brought to the board of trade's attention and the correspondence following resulted in a new map that did ample justice to Waycross, as well as to the other important south Georgia points.

METHODIST SOCIETIES TO CONVENE AT ROME

Joint Meeting of Home and Foreign Mission Workers on May 17.

Rome, Ga., May 11.—(Special.)—One of the most important of the many conventions scheduled for Rome convenes here Friday evening, and will remain in session until Wednesday, May 17. It is the joint meeting of the home and foreign mission societies of the North Georgia Conference of the M. E. Church, South. Additional interest is felt in this religious gathering from the fact that it is the first joint convention of the two societies.

Heretofore the two have met at different times and places. More than 400 delegates from all parts of the state will be here.

Among the notable visitors will be Mrs. J. E. Grubbs, of Winchester, Ky.; Mrs. J. W. Perry, of Knoxville, Tenn.; Dr. E. H. Rawlins, educational secretary of the board of missions of the general conference, and the Rev. George G. Lehr, a missionary from China.

Among the notable addresses will be one on "The Temperance Movement the Strongest Ally of the Missionary Forces," by Mrs. T. E. Patterson.

After the rendition of the full program there will be an election of officers, followed by devotional services, then addresses by Mrs. Grubbs, Mrs. L. Johnson and Miss Margaret Cook.

CULVERTS TO BE USED ON BARTOW ROADS

Commissioners Pay $2,500 for Steel Pipe to Take Place of Wooden Bridges.

Cartersville, Ga., May 11.—(Special.) As concrete proof of their intention of putting the roads of Bartow county in the very best shape, the county commissioners have received a 60-foot car load of corrugated iron culvert pipe, which will be placed in concrete and made to replace the old wooden bridges and culverts that are now in use along the Bartow county roads.

In sizes varying from 1 foot to about 8 feet in diameter, and costing something like $2,500, the big car load of pipe attracted a large amount of interest.

The people are congratulating the commissioners on their efforts to make good roads for this county, and it is expected that within a short time a rock crusher and a modern road machine and road-building outfit will be purchased, which will result in all the roads of the county being macadamized.

Concert by Glee Club.

Mercer University, Macon, Ga., May 11.—(Special.)—The fourth annual concert of the Mercer Glee Club, that was given at Wesleyan chapel last night, was qu te a success, the crowd that was present being larger than any of previous engagements by any Mercer Gee Club and the appreciation the audience gave was evidence of the degree of efficiency which the young college students are achieving in this phase of college life. The program was one of fun and entertainment, bringing forth laughter and applause for the splendid manner in which each part was rendered. The club will appear at Bessie Tift next Monday night and at Locust Grove on Friday or Saturday night.

Finest Residence Lots in Decatur

AT AUCTION

Tomorrow, Saturday, May 13, 3 O'Clock P. M.

THIS PROPERTY

Is located on College avenue, Decatur's main thoroughfare, which has paving and sidewalks; on King's Highway, with paving and curb; on Ansley street and Greenwood avenue.

It lies in the heart of Decatur's most beautiful residence section, is covered with handsome shade trees, giant oaks and cedars, is well drained and lies perfectly for building.

There are no prettier home lots to be found in Decatur, nor, in fact, anywhere around Atlanta.

THEY ARE JUST WHAT MANY A CITY RESIDENT HAS BEEN LOOKING FOR, AND HAS, PERHAPS, FAILED TO FIND.

DECATUR

Possesses advantages way ahead and far in advance of the ordinary suburb, and those who build homes on these lots will participate in every one of them.

HERE ARE A FEW OF THEM:

Best suburban trolley service in the south; two car lines; 5-MINUTE SCHEDULES.

City water, sewers, electric lights, sidewalks on College avenue; King's Highway curbed and paved.

Agnes Scott College, million-dollar finishing school for girls, only one block away.

Best public school system in the south; Donald Fraser High school for boys.

Atlanta's most attractive suburb.

You will search Atlanta's suburbs in vain for any prettier residence property than this.

Come to the sale tomorrow--Come early and have a look at it.

Take North Decatur Cars, Peachtree and Edgewood Avenue, to Patillo Station, immediately opposite the property.

SALE BEGINS PROMPTLY AT 3 O'CLOCK.

TERMS--One-fourth cash; balance 6, 12, 18, 24, 30 and 36 months, on or before; interest 7 per cent per annum, payable semi-annually.

For plats and information call at the office of

STEVE R. JOHNSTON
Auctioneer.

E. RIVERS REALTY CO. 8 West Alabama St.

YOUR LAST CHANCE AT PRESENT PRICES

TOURISTS START ON TRIP TO SEA

Waynesboro, Louisville and Swainsboro Are Visited by "Boosters."

Statesboro, Ga., May 11.—(Special.)—After receiving a fine welcome at the hands of the Augusta Chamber of Commerce the "boosters" of the Georgia Chamber of Commerce left this morning on their trip to the sea. Waynesboro, Louisville and Swainsboro were visited before their arrival in this city. Business men along the route are taking hold of the proposition, and will do their utmost to make a success of the movement.

On Wednesday the Washington Chamber of Commerce entertained the party at luncheon. The organization pledged several delegates to the convention. The tourists were greeted at Augusta by Mr. McWhorter, of The Chronicle, and J. J. Farrell, of the chamber of commerce.

Large delegations were out at Louisville, Waynesboro and Swainsboro to greet the party. These cities will support the movement, and will send delegates to the convention.

The car will leave here tonight for Savannah. On Friday Darien, Brunswick and Waycross will be visited.

WE HAVE MOVED
Our City Office and Stationery Department to No. SIX NORTH BROAD ST.
FOOTE & DAVIES CO.
Phone Main 61.

Big Grain Crop.

Barnesville, Ga., May 11.—(Special.) The wheat and oat crop of this section is to be finer than for years, and an extraordinary yield is promised. There is also a large acreage of each, and farmers are highly elated over the grain prospects. There is no question that wonderful development is going on in agricultural lines throughout this part of Georgia. The value and productiveness of lands have practically doubled during the past five years, and the end is not yet.

SMITH PLEASED WITH HIS JOB

So Governor-Elect Says in Answer to Question About Senatorial Contest.

By John Corrigan, Jr.

Washington, May 11.—(Special.)—Governor-elect Hoke Smith, of Georgia, was a notable visitor in Washington today, and was entertained by Representative Hardwick at luncheon in the house restaurant, the other guests being the members of the Georgia delegation in the lower house. Senators Bacon and Terrell were invited, and the former was present a few minutes, but left at 2 o'clock to attend the opening of the senate.

Senator Terrell was not present, as he does not walk rapidly yet, and did not want to miss being present to vote for his colleague for the position of president pro tem. of the senate.

Asked about the probable nominee of the democratic party in 1912, Mr. Smith said:

"There will be time enough to talk about that."

"Are you committed to Governor Wilson, of New Jersey?"

"He would make a strong candidate," replied Governor Smith, "but there are others whose claims must be considered."

"Will you be in the race for the senate from Georgia?" he was next asked.

"I am satisfied with my present job," was his only reply, accompanied by a smile that might have meant anything.

Governor Smith left tonight for New York to attend the meeting of the Peabody board, which is charged with the apportionment of the Peabody fund, amounting to over a million dollars.

Governor Smith called at the white house during the day and paid his respects to the president.

Watson to Speak.

Swainsboro, Ga., May 11.—Hon. Thomas E. Watson will address the citizens of Emanuel and the adjoining counties, at Swainsboro, May 24, at 11 a. m. It is estimated that six to ten thousand people will be here to hear him.

WOMEN TEACHERS WIN THEIR FIGHT

They Will Get as Much Pay as Men in New York City.

New York, May 11.—A board of education committee here has completed the preparation of a new schedule of teachers' salaries under the recently approved proposals for equal pay to men and women instructors. The schedule submitted by the majority of the committee will mean an additional annual expense of over $3,000,000.

School principals are to receive from $2,300 to $3,500 a year, according to their years of service. Grammar school teachers in the lower grades get from $720 to $1,500, the salary being increased gradually each year. Teachers in the upper grades get $860 to $1,820. High school teachers get $800 to $3,290.

MISTAKEN IDENTITY IN POLICE COURT CASE

Frank W. Lawler, of 465 Candler Annex, representing the Felt & Tarrant Mfg. Co., of Chicago, wishes it understood that he was not the F. W. Lawler whose address was given as Fourth National Bank building, and against whom certain charges were made at the police station.

New Concerns at Cuthbert.

Cuthbert, Ga., May 11.—(Special.)—Cuthbert's mercantile interests, wholesale and retail, are steadily advancing. Recently, the Cuthbert Brokerage Company, with J. B. Smith as manager, embarked into the wholesale grocery business, giving Cuthbert the third wholesale grocery business; the Standard Oil Company has recently obtained from the mayor and council a permit for the erection of storage tanks for the distribution of gasoline. They already have tanks for kerosene. Cuthbert, as a distributing point, has proven satisfactory to them, as evidenced by their increased facilities. The company purposes placing these tanks in at once.

West Point Exercises.

West Point, Ga., May 11.—(Special.) Professor A. P. Thomas, superintendent of West Point public schols, has announced the program for commencement exercises of the West Point High school. On Sunday morning, May 21, at 11 o'clock, Dr. A. T. Spaulding, of Atlanta, will preach the commencement sermon at the First Baptist church. On Monday evening, May 23, at the same place, the graduating exercises will take place, with the following program:

Miss Bessie Stinson, salutatory; Miss Mattie George Barker, class history; Miss Persia Griggs, class prophesy; Miss Cordelia Micou, class poem; Miss Susie May Alford, class legacy; Miss Annie May Williams, class giftorian; Miss Bessie Backmon, valedictory. The three young men, Messrs. Gaines Zachery, Winfield Williams and Alex Dickson, will deliver short orations. Presentation of diplomas by Rev. Henry D. Phillips, of LaGrange.

Wendling Sentence Affirmed.

Frankfort, Ky., May 11.—Joseph Wendling, convicted of the murder of 8-year-old Alma Kellner, must spend the remainder of his life in prison, according to a decision today by the Kentucky court of appeals, affirming the life sentence of the lower court.

After a chase which extended from Louisville to New Orleans, then to Texas, finally ending in California, Wendling was arrested, tried and convicted of the murder of the Kellner girl in Louisville, December 8, 1909. Her mutilated body was found in the basement of the church where Wendling was employed as a janitor a short time after Wendling had fled from Louisville.

IMPROVEMENT BONDS PROPOSED AT WAYCROSS

$150,000 Issue Will Probably Be Put Before the Voters.

Waycross, Ga., May 11.—(Special.)—A bond issue of from $75,000 to $150,000 for permanent improvements in Waycross is being agitated, and may become an issue before the people at a special election in a short while. The present city administration in its improvements is making permanency a feature.

With respect to bonds, Waycross occupies a rather peculiar position, and the necessity for one would have to be clearly demonstrated before the necessary vote would be cast. Sewerage extensions, water main additions, street and sidewalk paving, and the erection and equipment of additional fire stations are items proposed for expenditures from a bond issue.

Mercer Debaters Named.

Mercer University, Macon, Ga., May 11.—(Special.)—The debaters for the debate which is to be held at Blue Ridge this summer by the two literary societies of Mercer are A. T. Cline of Waleska, and L. T. Hall of Deep Step, for the Phi Deltas; and C. G. Clement of Denver, Col., and H. D. Johnson of Macon, for the Ciceronians.

DELIGHTFUL SUMMER ENTERTAINMENT.

An ideal combination of pleasure and profit is offered students at Brenau College Conservatory in the summer season. Teachers of music and oratory especially, and, in fact, all students in general, can spend a delightful vacation at Brenau and at the same time pursue interesting and helpful studies. Brenau has all the pleasures of a mountain resort with easily accessible city conveniences. Brenau is surrounded by pretty scenery. At its altitude, the climate is naturally healthful, cool and pleasant.

In addition to music and oratory the college offers instruction in Mathematics, English, History, Modern Languages and Domestic Sciences, either in class or private lessons.

The Brenau Chautauqua comprises a series of enjoyable entertainments which enliven your vacation.

The cost of the summer season at Brenau is not as much as is charged by most summer resorts—the accommodations are better; it would be difficult to select a more pleasing location.

Write Brenau College Conservatory, P. O. Box 1, Gainesville, Ga., for illustrated catalog and full information.

COMMERCIAL TRAVELERS GATHER AT SAVANNAH

Deliberations of Convention Being Presided Over by T. B. Lewis, of Atlanta.

Savannah, Ga., May 11.—The United Commercial Travelers of Georgia and Florida began their annual convention here this morning. There were addresses of welcome on behalf of the city and the local members of the organization. This afternoon there was an automobile ride for the ladies attending the convention and tonight, at Thunderbolt, a banquet was served both ladies and gentlemen.

The convention will last through tomorrow. Its deliberations are being presided over by T. B. Lewis, of Atlanta, grand counsellor.

Barnesville K. P. Delegates.

Barnesville, Ga., May 11.—(Special.) The Knights of Pythias of this vicinity will be well represented at the meeting of the grand lodge of Georgia in Atlanta May 17 and 18. The order is flourishing in Pike and adjoining counties, and quite a number of members of the various lodges will attend the meeting. The following are the regularly elected representatives: W. H. Mitchell, chairman of the committee on credentials; Dr. S. Rumble, representative of Barnesville lodge No. 146; W. J. Franklin, Zebulon lodge No. 238; I. W. Strickland, Concord lodge No. 189; C. P. Stephens, Forsyth lodge No. 244; C. P. Stephens, Thomaston lodge No. 263. Besides these, it is likely that many past chancellors will be visitors from this vicinity.

Students Name Officers.

Mercer University, Macon, Ga., May 11.—(Special.)—The officers for the Ministerial Student Association who were recently elected for next year are E. L. Baskin, of Milltown, president; H. D. Johnson, of Macon, vice president, and D. A. Howard, of Wrens, secretary and treasurer.

Waycross Pump Arrives.

Waycross, Ga., May 11.—(Special.)—Waycross' pump question has unexpectedly solved itself. The pump has arrived, unheralded, but in time to complete the maker's contract with the city. The pump is a model of its kind, up-to-date in every detail, and cost the city about $7,000. It will be installed immediately.

TRADE BOARD FORMED BY CITIZENS OF DALLAS

Committees Are Appointed and Work for Improvement Will Be Taken Up Actively.

Dallas, Ga., May 11—(Special.)—About twenty-two of the business men of Dallas met in the courthouse and organized a chamber of commerce for Dallas. Hon. G. W. Helms was elected president and Homer Turner cashier of the Commercial Savings Bank, was elected secretary.

Various committees were appointed by the president and resolutions passed calling for a general mass meeting of the citizens for May 9 instant, which was held as scheduled. More than one thousand citizens met and many speeches were made by prominent citizens. Among whom were Judgt A. L. Bartlett, Mr. E. Davis, of Decatur, Ga.; Rev. W. C. Crew, Judge B. E. Croker and others.

Exercises at Cuthbert.

Cuthbert, Ga., May 11.—(Special.)—The Cuthbert public school will close the school year next week with appropriate exercises. A number of boys and girls have completed the high school course and will receive certificates. Superintendent Hamby and faculty have done good work and the school enjoyed liberal patronage. The commencement of Andrew Female college immediately follows. The commencement season in Cuthbert is always of interest and attended by large number of visitors.

KYANIZE
THE BEST FLOOR STAIN ON THE MARKET
GEORGIA PAINT & GLASS CO.
Distributors,
40 Peachtree St.

Spring Time Is
GOTHAM Mfg. Co.
Shirt Time

THE reputation of "Gotham" garments has been established by the favor of good dressers.

$1.00, $1.50 and upwards.

At most first-grade shops.

Also Gotham Summer Underwear, Union Suits, Pajamas and Soft Collars.

Book of Gotham Styles tells about "The Shirt of a Gentleman."

WRITE FOR IT.

Gotham Mfg. Co.
Fifth Ave. Bldg. Madison Sq. West.
NEW YORK CITY

DON'T SUFFER WITH STOMACH TROUBLE

There is a Positive Cure for You—No matter if it is Ordinary Indigestion, or if it's Catarrh of the Stomach, Quaker Herb Extract Will Cure You.

Thousands of people in Atlanta or vicinity will tell you how they suffered for years with stomach trouble, indigestion, kidney, bladder or weak and all run-down condition of the system, they had been taking many different kinds of medicines, constantly spending their money, but never received any material benefits until they commenced taking the Quaker Herb Extract, and after taking that God's gift to humanity for a few days, or a week, are all cured completely; not temporarily relieved, but permanently cured, that's what you receive for your money when you buy the Quaker Herb Extract and Oil of Balm.

Hear a report of R. C. Williams, who resides in West End. He suffered for years with stomach and kidney trouble, also had rheumatism for years, has tried dozens of different treatments, but nothing seemed to reach my case until I called on Gray, the Quaker Health Teacher, who is now at Coursey & Munn's (successors to Holt's pharmacy) drug store. He explained how quickly and how permanently the Quaker Remedies would cure me. I procured a treatment of the Quaker Herb Extract and Oil of Balm, also got some of the Quaker Salve and Soap for my two children—two and four years of age—who have been covered with sores all over the face and body, and it seemed impossible to get anything to cure them, but four weeks later, I want to say I haven't felt as well in ten years.

I have no rheumatism, and I eat anything I want without the slightest distress in my stomach, and the children's sores are well and their skin is as clear as ever it was; in fact, they are looking brighter and more playful than they ever were, and I want to say that the Quaker Remedies are the best medicine in the world.

Gray, the Quaker Health Teacher, has been telling you of the great number of people who are being cured. Now, if you intend to call on Gray, you had better not delay, for Gray will not be here always. If you don't call on him, order by mail, the remedies will be sent you by express, Quaker Herb Extract, $1.00, or three for $2.50. Oil of Balm, 25c. Cough Syrup, 25c. All Healing Salve, 25c. Quaker Soap, three for 25c. Gray prepays express on orders of $3.00 or over. Send P. O. or Express Money Order, care Coursey & Munn's drug store, 39 Marietta street.

THE CONSTITUTION

Published Daily, Sunday, Tri-Weekly

CLARK HOWELL . . . . . Editor
ROBY ROBINSON . Business Manager

Established 1868

Entered at the postoffice at Atlanta as second-class mail matter.

POSTAGE RATES:
United States and Mexico.
10 to 12-page paper.. .. .. 1c
13 to 24-page paper.. .. .. 2c
25 to 36-page paper.. .. .. 3c
36 to 56-page paper.. .. .. 5c

ATLANTA, GA., May 12, 1911.

TERMS TO SUBSCRIBERS:
DAILY, one year.....$5.00
SUNDAY 2.00
Both, as above.....7.00
TRI-WEEKLY, one year.....1.00
DAILY AND SUNDAY, by carrier delivered per week in Atlanta.. 12c
Outside of Atlanta..... 14c
For six or three months at same proportionate rate as above.

J. R HOLLIDAY, Constitution Building, sole Advertising Manager for all territory outside of Atlanta.

THE WASHINGTON BUREAU of The Constitution is located in the Hibbs Building, Fifteenth street; Mr. John Corrigan, staff correspondent, in charge.

THE CONSTITUTION in New York: Visitors to New York, wishing to obtain The Constitution will find it at Hotaling's News Stands on Broadway at Twenty-ninth street, Thirty-eighth street and Forty-second street; also No. 1 Park Row and new Pennsylvania Railroad station. The Constitution will be delivered to your hotel, if desired. Telephone 6374 Madison Square

NOTICE TO SUBSCRIBERS:
Our traveling representatives are W. H. OVERBEY, C. H. DONNELLY, W. D. BRUMBELOE, G. W. REYNOLDS and J. H. CARROLL; on R. F. D. route, W. F. STOKES, solicitor.
Be sure that you do not pay anyone else.
Not responsible for advanced payments made to out-of-town local carrier, dealer or agent.
CONSTITUTION PUBLISHING COMPANY.

Better not celebrate until the party sights home-base in 1912.

How many "reform" ideas will it take to make one good president?

The house is too busy to waste time in regret for lost lecture dates.

Consider the time the Mexican warriors killed posing for their pictures.

The "Life of Diaz" is on the market, and the rebels are anxious to take it.

Convention follows convention, and Atlanta has rich room for the biggest of them.

So many who would make "ideal" presidents. One who is the real goods will do.

Wall Street is never critical unless the lambs bleat too loud on the way to the slaughter.

However, Diaz is great at making them believe that he doesn't know when he's whipped.

In other lands than Mexico it almost takes a revolution to make office-holders resign.

At Oyster Bay the summer Outlook is that of a cool paper-uniform splashed by an inky sea.

Hobson's war with Japan "within eight months" will soon be barred by the statute of limitations.

The house is brisk enough, but the senate is resolved to sleep it out on its own line if it takes all summer.

That Mexican war will continue as long as the picture-show managers are willing to pay off the soldiers.

If Ballinger thinks he hasn't had sufficient limelight, he has only to press that libel suit against Pinchot.

This time, Spring didn't try to beat the door down with a blizzard-hammer, but lifted a rose-latch and walked in.

The day will come when no unreformed legislature will have the hardihood to attempt the reformation of the people.

Once more the sugar trust is up for investigation. It is the lump of bitterness which is always at the bottom of the cup.

Now and then they call him "Speaker Clark," but it's a jolly slap on the back and "Champ, old boy," when he's off duty.

We are not poking fun at other legislatures, for we'll need charity, perhaps, when we have one of our own—after a while.

Speeches are necessary to the life of the Congressional Record, but they do not place that publication in the summer novel class.

If Mr. Roosevelt wants to get his party together, what a time he will have running around the country to pick up the fragments.

The other day Uncle Joe Cannon danced an old-time double-shuffle. Though undignified, it demonstrated beyond doubt that there's life in the old man still.

Dr. Owen had best hasten his search for Shakespeare's skull in the bed of the River Wye, for rumor says Dr. Cook contemplates going abroad next summer.

Woodrow Wilson says "no man should seek the presidential job." But, on the other hand, no man should side-step when it makes a circle-swing for him.

ATLANTA AND COMMISSION GOVERNMENT.

Isn't it about time for Atlanta to put a personal note in its interest in commission government?

The new method is no longer provincial. It has become national. Birmingham, third largest city in the south, is flourishing under it. Chattanooga has just adopted it. Other cities in the south, and in every section of the country, are neither adopting some one of its modifications or turning upon the plan itself the microscope of earnest inquiry.

Atlanta cannot afford to catch the last car. If commission government is good for Birmingham, for a hundred other cities, it may be good for Atlanta. As to this, we do not **know.** We need a basis for reasoning stronger than that furnished by mere surmise, or disjointed data.

We want something definite, concrete, qualified to try-on over the local conditions peculiar to Atlanta, with a view to seeing whether we can get a good fit in a commission suit. If the wonder-tales we hear about rule-by-commission are only partially true, Atlanta may well debate the advisability of gathering a few of the benefits unto herself. This city deserves, and requires, not necessarily the newest, but the **best.** If commission government is best for Atlanta, the sooner we determine that fact beyond peradventure the better for the city of today and tomorrow.

Several years ago, before the commission form had become epidemic, Asa G. Candler, in a public utterance, declared this city, every city, ought to be run like a business. That is the distinction the advocates of commission government claim for it. Culpepper Exum, president of Birmingham's new board, says "we operate the city like a big department store, steel corporation or coal mine." He added that already economy approximating $100,000 had been effected, and that an efficiency absolutely new to Birmingham was already in evidence.

The chamber of commerce could do no better than to set on foot a searching investigation for Atlanta.

Sooner or later the nation-wide sentiment for commission govment will stir in Atlanta. In the steady march of the contagion, it appears that development is inevitable. When it comes, we want to be armed with definite information and with such details as will enable the issue to be threshed out in time for legal preliminaries before the forthcoming legislature, if sentiment crystallizes that rapidly.

Whatever the final decision may be, the part of wisdom is to have all preliminary red-tape cut away for action. To that end, the chamber of commerce can render a public service by instituting, now, a thoroughgoing investigation.

PUTTING PRINCIPLE ABOVE PERSON.

The following communication relative to The Constitution's campaign for a senatorial primary is self-explanatory:

"Editor Constitution: I want to congratulate you upon the big, broad, absolutely impersonal stand you have taken for an ad interim senatorial primary. I have followed your editorials from the first, and have yet to find in them a faint suggestion of personal interest in the contest. You are contending for a principle, and not for persons. In this position you will have the commendation of the people of Georgia, once they waken to the fact that the principle of popular government is at stake as it has not been in twenty years. It is refreshing to find a paper in Georgia with courage to lift an issue above men, to speak for all the people and not for one faction, to voice that sentiment which has now become national and which subordinates machine politics and political 'strategy' to the rights of the whole people.

"Talbotton, Ga., May 11, 1911. JEFFERSON T. ENGLETT."

Why not? Has selfish and blind partisanship so long gagged statesmanship in Georgia that advocacy of the rights of the "whole people" should be hailed as a thing unique? Shortly after the death of Senator Clay, nearly six months ago, The Constitution found itself confronted by a plain duty: To demand that the people be given the right to express their choice for the successor to a senatorial term twice as long as that of the elective governor or the elective representative. The principle of popular elections was involved, whether the term was for six or four years. **We announced from the start that should the committee call a primary, we should have no candidate, take no sides, print the news and give the people the right to make their choice untrammeled by advocacy or suggestion.**

We have not receded an inch from that stand. It is wholly immaterial to us **who** is chosen senator. It is wholly material to us **how** the senator be chosen and that the **people** do it.

That is why, in contention for a principle that goes back to and beyond the Great Charter, we have held that a popular primary involves a popular right **greater than any living Georgian or than any man who has lived since Georgia was Georgia.**

Public sentiment in Georgia is crystallizing to that conviction. That is why we have been pleading with the committee to turn back, in time, from a course that means only demoralization and stultification!

THE PRISONER'S HEALTH.

Basing its argument upon a case recently transpiring in Texas, The New Bedford (Mass.) Standard pleads that society more keenly recognizes its obligations to preserve the health of the accused or convicted criminal.

The instance in point came up on the appeal of a man imprisoned for murder for release, on the ground that his physical condition was such that further confinement would jeopardize his health, perhaps his life. Denying the application, the court pointed out that almost any prisoner, under the conditions outlined, would suffer loss of vigor by confinement, and that the precedent sought to be established was a dangerous one.

Our contemporary holds that our system of "robbing a man of his health" is wanting from the "civilized and economic standpoint."

Intrinsically, it is. But there is also something in the argument of the court that turned down the specific appeal. A certain amount of physical deterioration is inseparable from the incarceration of a man accustomed to an active life. But it may justly be said that that is part of the penalty he pays for his infraction of the laws of the land. That said, it is evident that society is under obligation to return the prisoner to freedom in as nearly the same physical condition as that he enjoyed before being deprived of liberty; if, indeed, the effort should not be to even better his health.

The obligation is coming to be more and more recognized.

Evidence that these facts are today almost universally acted upon is offered in the spectacle of the majority of criminals ending their terms in much better condition than at the outset.

THE W. J. DeRENNE COLLECTION.

A notable book just issued catalogues and describes one of the most unusual private institutions in Georgia or any other state—the library of Wymberley Jones DeRenne, on the Isle of Hope, Chatham county, which contains a collection of publications concerning the state that ranges every phase in Georgia history.

The book-lover pure and simple—the bibliophile who collects omniverously and yet with taste—is a not uncommon type even in America, youngest of the world's great nations. But the bibliophile who has expended years, a fortune and the fruits of training and experience in collecting books relating to his own state is almost unique in this country. Such is the distinction due Mr. DeRenne.

In his spacious and exquisitely designed library on the Isle of Hope is the most perfect extant collection of data bearing upon Georgia.

The large and handsome catalogue just issued itself covers more than 250 pages of titles and descriptions, together with succinct annotations. Every phase of the state's history, from the days of the wilderness to the present time; each record of human activity—political, economic, legislative, patriotic, agricultural, commercial, industrial, historic, literary—all and singular, is found in the DeRenne collection. The library represents, of course, the incredibly patient research and efforts of a connoisseur of rare learning and deep discernment, joined with a unique form of patriotism that has not spared endless personal expenditures to the end of making the collection complete.

Bookdealers the world over know Mr. DeRenne. Many of those who have access to the great private libraries hold a standing commission to give him first option on original or rare editions of Georgiana.

It would be impossible to set a money value upon the collection. It stands forever as an almost inexhaustible storehouse of information for students of Georgia history and the genius that has walked with the state since the coming of the first settlers.

If books are, symbolically speaking, the embalmed souls of men, then the DeRenne collection on the Isle of Hope is a symbol of the embalmed soul of this commonwealth, wrought bit by bit with a concentration and loyalty as inspiring as infrequent.

"JUST FROM GEORGIA"

BY FRANK L. STANTON.

Ever' Time Spring Comes Along.

I.
Ever' time Spring comes along
World looks good to me:
I'm fer playin' checkers
'Neath the chinyberry tree.

II.
Or, say, a game o' Seven-up,
An' turnin' all the tricks,
Or argyfyin' on this great
Ol' country's politics.

III.
Or, gittin' boys to dig the bait—
It's then I git my wish,
Whilst the breeze blows to the river
An' whistles of the fish.

IV.
Ever' time Spring comes along
Trouble's out o' sight;
I'm dreamin' in the shadders,
Or loafin' in the light.

* * * * *

When Clubs Are Trumps.

(Being Personal Remarks From Billville.)

"Georgy is now so 'dry'," said the Billville matron, "that the ol' man'll have to build him a bateau an' order a life-preserver, for the flood is a-risin' higher an' higher, an' it looks like the house'll float off! There's a cornlicker cyclone in the mornin', a rye-storm 'long about dark, an' a beer-deluge 'fore you can turn 'roun'. The ol' man has j'ined so many clubs that he can't keep track o' the signs an' pass-words, an' he's worse mixed than his mornin' toddy; an' last meetin' day, when he was sleepin' peaceful through the sermon, an' the preacher hollered: 'It's hell, or heaven—which will you take?' he riz up, stupid-like, an' said: 'Make it nigh-beer!' An' I wuz that shamed, I almost wanted the airth to open an' swaller me!

"One club he b'longs to is called 'The Missionary Club,' but ef ever a missionary should enter its doors, he'd walk so crooked comin' out he'd never find the straight an' narrow road!

"The women-folks has done quit havin' clubs, fer fear they'd be mistook fer the kind the ol' man goes to. It's a strange come-to-pass, but I reckon the people know what they want an' they shore have got it!"

* * * * *

Nuggets by the Wayside.

Don't be ambitious of owning the earth. If you had it all, you couldn't carry it away. Even Rockefeller and Morgan would be lonesome if they didn't permit the other world-children to climb their fences and play on the grass.

The gold at the end of the rainbow is the wild dream which gives the world the healthy exercise of running to Nowhere. And how it does keep the politicians on the go!

* * * * *

The Champion Letter Writer.

"Now that the graduatin' season's comin' on," said the old man, "we git a letter from John every day—purty nigh. Ef he larn't nuthin' else in that college, he shore got ten mile ahead o' the whole class in the letter-writin' line. At first, he writ mostly in Greek, with a yard o' two o' Latin throwed in fer good measure; but now it's all plain American, so's the home-folks kin make no mistake. The upshot of it all is—he don't want the money question to be Greek to us. When he wants to give a supper to the boys, Latin is too long an' Greek is too misleadin'. It's always: 'Dear Dad: Fifty dollars—please.' An' when he wants to draw on me fer a ortermobile, or a airship, ketch him turnin' a somersault in French! No, sirree! He knows more home-dialect then than you could plow out of a ten-acre field on six June days. Whilst I'm a-drinkin' 'simmon beer an' cider, he makes bold to tell me that he's a-drinkin' health an' long life to me in champagne. 'I don't like to put the expense of it on you, ol' man,' he says, 'but the family record must be kept up. So I have the pleasure of drawin' on you once more; but I shan't have to draw ag'in till day after tomorrow.'

It's a mighty reg'lar business, but I try to be as cheerful as possible, under the circumstance, an' slap a mortgage on another mule, an' let him draw away. He's a-goin' to be a lawyer, an', of course, when his time is out, he'll look into the mule-mortgages an' find so many flaws in 'em the jedge'll throw 'em out o' court, an' I'll not go broke. But it does seem hard to be plowin' in dialect whilst he's playin' leapfrog with Latin an' sayin' grace in Greek.

"Here comes the sheriff now, an' I'm a-goin' to let myself down in the well. There's nuthin' like keepin' cool when folks are rearin' 'round, excited!"

* * * * *

Headed for the Blaze.

I.
No hope at all, I tell you, beneath the blazin' sky:
Didn't freeze in winter, but I'll burn up in July;
There'll be mighty few ol' sinners left for Satan's final fry:
Lord, help the world o' tribulation!

II.
No hope at all, I tell you, December-time, or May:
No wonder that we're growlin' as we sight the blazin' day!
Oh, fer a coolin' harricane to blow the world away,—
Lord, help the world o' tribulation!

PYTHIANS COMING IN FULL REGALIA

Twelve Companies of Uniformed Rank Will Attend the Grand Lodge.

Reports which have been received from every section of the state by the entertainment committee having in charge the plans for welcoming the delegates to the grand lodge of the Knights of Pythias in convention here May 17 and 18 indicate that the meeting this year will be the most successful in the history of the order.

Past Chancellor George B. Rush, chairman of the committee, and his associates, believe that fully ten or twelve companies of the uniform rank of Pythians will be here to participate in the parade and in the grand prize drill at Piedmont park. Considerable interest is being manifested in this drill and the companies are hard at work drilling for the event. When this takes place on Thursday, May 18, Colonel E. E. Pomeroy and officers of the Fifth regiment are expected to be present.

The parade, which will be one of the features of the convention, will start from the capitol on Wednesday, immediately following the first business meeting, and will proceed through the city to the Auditorium, where the public exercises will be held. Then Governor Brown, Mayor Winn and Grand Prelate James W. Austin will deliver addresses of welcome and these will be responded to by Grand Chancellor B. D. Brantley.

The many companies of uniform ranks are expected to attract considerable attention in the parade as well as the drum and bugle corps of the Knights of Khorassan. Additional music will be furnished by bands, and there is every indication that the parade will be one long remembered by Knights of Pythias.

SPLENDID TALK BY CHANCELLOR

Dr. Barrow Makes Address at Theological Seminary Exercises.

Chancellor David C. Barrow, of the University of Georgia, made a strong and most interesting address last night at the Central Congregational church, the occasion being the graduating exercises of the Atlanta Theological seminary.

Taking as his theme the thought, "Believe Something," he held his audience in rapt attention during his entire address, making a wonderful impression.

The graduation exercises at the church began with scripture reading by Dr. A. F. Sherrill. Dr. Barrow then made his address. Following this President E. Lyman Hood, of the seminary, bestowed the diplomas. Professor Howland ended the ceremonies by pronouncing the benediction.

The students who received diplomas were William Sampson Adkins, Scott, Ala.; Jesse Bonkemeyer, Randleman, N. C.; Albert Sydney Gaffney, B.A., '09, Yale university, Prospect, Conn.; Abram Louis Mapes, Baltimore, Md.; Carl Lisle Percy, B.A., '07, Middlebury College, Vermont, Worcester, Mass.; Mabel S. Percy, B.A., '07, Middlebury College, Vermont, Worcester, Mass.; Clay Otis Oakes, Deer Lodge, Tenn.; Ernest Lenwood Thomas, Cedartown, Ga.; Chauncey Foote, Atlanta, Ga.

STRONG SMITH PARTISAN URGES SENATORIAL PRIMARY

Editor Constitution: If there is anything more certain than another, it is that the people desire an opportunity to elect their officers. Georgia has been pointed to as an ideal. Her people have had a voice in the selection of her senators. The democratic party has demanded this right for the people. The platform urges it in no uncertain terms.

I advocated Hoke Smith's candidacy for governor because of the things which he stood for. I made speeches and met in joint debate with the representatives of his opponents in both his races for governor. One of the main issues, as I presented his candidacy to the people, was that the people were entitled to recognition. We denounced one-man control or rule; we prayed a voice in government.

The democratic party is supposed to represent the will of the people. Through the democratic party the citizen is supposed to find expression of his rights.

The democratic executive committee is the source through which demand is made in behalf of the party. Through this medium orderly expression at the ballot box is directed. This medium should not represent the will or candidacy of any one man; but it should execute platforms and dictates of the democratic party. This committee announces to the people the creed under which the party suggests that the people live and be governed.

The selfishness which prompts any one man to desire that an end be reached which is easiest and most sure to his ambition, should be forced aside by the executive committee. The method which is in keeping with the rights of the whole people should be employed. Certainly the dictate of the party platform should impel the committee.

If I were a member of the committee and favored, as I do, the election of my senator by the people, I certainly would urge that the people be given a chance to do so.

If I were a member of the committee and my party platform favored the election of senators by the people, I certainly would urge that this opportunity be given the people. If I were a member of this committee and not in sympathy with the direction of the platform of the party electing me, I would resign.

The people seldom do wrong when they have an equal or an honest chance to express themselves. In my opinion, the people, as a whole, would never initiate a very bad law, and if they should happen so to do, they would just as readily repeal it upon a reference. The people, as a whole, with an honest chance, would never recall a faithful servant.

I do not mean to say that the Georgia legislature will be manipulated or driven; but it is fair to them that they receive an expression at the ballot box from their people as to their choice to fill the office of senator.

One year from now, these same folks who are so quiet about a primary and the people's rights will be calling loudly in behalf of the people. It is not going to do for Governor Smith and his friends to say that in 1911 he was not a candidate for senator, and was under no obligation to demand a primary. It is not going to do for the contingent candidates to say we did not then oppose a primary. They have never asked for one.

It is said that the expense incident to holding a primary forbids. I believe that there is yet patriotism enough with the people of Georgia to hold this primary without expense, if need be; I believe that for the good of the party, the county organizations will defray their expenses of a primary.

If the executive committee does not call a primary, Mr. Editor, let the people meet on June 15, at their various precincts, during the hours of holding election, and give expression of their choice to their member of the legislature. When this choice shall have been expressed, the member will so vote.

ROSCOE LUKE.
Thomasville, Ga., May 10, 1911.

VETERANS' FUND NOT YET RAISED

Atlantans Are Urged to Come to Aid of the Old Soldiers.

Very little time remains in which to raise money to send the Atlanta confederate veterans to the reunion at Little Rock next week. The subscriptions so far have been insufficient. No personal canvass has been made, but subscriptions have been invited.

The fund should be completed by Thursday or Friday. In case the movement falls flat, many Atlanta veterans will be compelled to miss the reunion, the last gathering a large number of them will have the chance to enjoy.

Mayor Winn and President Paxon, of the chamber of commerce, are in charge of the fund collection, and subscriptions should be sent to them. The veteran camps that are making the appeal for aid are Camps Wheeler, Tige Anderson, Longstreet and Stonewall Jackson.

Mr. MacNeill Talks.

"Has commercialism and the sentiment of her citizens toward the old veterans of the southland changed so as to cause them to treat with disrespect the old heroes of the days of long ago?" asks Malcolm MacNeill.

"Macon, a typical southern city, sends 250 old confederate veterans, a brass band thirty-five strong, and a quartet fifty strong, from the chamber of commerce, besides fully 100 citizens as an escort, on a special train, leaving Macon on Monday next, furnishing commissary department on board to take care of the old veterans and others during the entire trip.

"An appeal from Hon. Mayor Courtland S. Winn, Frederic J. Paxon, president, and Walter G. Cooper, secretary of the chamber of commerce, has resulted very unsatisfactory in getting a sufficient amount to send even fifty veterans to Little Rock, without any frills whatever. In fact, unless the amount is increased greatly between now and Saturday noon, fifty will not be able to go with the funds now on hand, and queer to say, the largest amounts contributed were from one United States officer and two northern men.

"I was secretary of the Chicago and Southern States' Association in 1895, and although a confederate veteran of Forrest cavalry, with the assistance of prominent citizens of Chicago, within sixty days raised over $60,000 to bring south the noted First regiment, Illinois National Guards of Illinois, who had the courage to fire the military salute over 16,000 confederate dead in Oakland cemetery in Chicago, besides the governor, the mayor and other guests. It required five trains. We landed in Atlanta and spent two days at the exposition, went to Savannah, Charleston, Augusta, Chattanooga and Nashville, and such hospitality never was shown before to any of the northern people who have been south since the war, and it was so much appreciated that when they returned, at my suggestion, they took up the matter of establishing a southern states' exposition, and invited delegates from all the southern states to attend a banquet given by the Chicago association, for the purpose of discussing the proposition of establishing in Chicago a free exhibit of the products of the southern states, and everything went off beautifully, and the southern states' exposition was organized, the Chicago citizens agreeing to furnish all the means necessary to establish the exposition and exhibit all the products from the southern states which they might send, free of any expense whatever to the southland, after reaching Chicago. Therefore, I do not hesitate to say that if the request of the chamber of commerce officials and Mayor Courtland S. Winn had been made to Chicago for sufficient funds to send from 300 to 500 veterans to Little Rock, the money would have been subscribed in less than ten days.

"Now it is up to Atlanta to neglect and mortify her old veterans, or to do her duty by sending all who wish to go to Little Rock free of any expense whatsoever."

Veterans Meet Tonight.

The commanders of Camp Wheeler, Longstreet, Tige Anderson and Stonewall Jackson desire all their members to be present at a mass meeting to be held at the court house at 7:30 o'clock tonight.

Mrs. Sully Must Pay.

New York, May 11.—Mrs. Emma Sully, wife of Daniel J. Sully, once called the "cotton king," lost the suit today brought against her by Colonel Peter H. Corr, of Taunton, Mass., to recover $20,000. A sealed verdict opened today found for Colonel Corr in the full amount with interest from 1904, making $28,536. Mrs. Sully maintained that the money was not lent, but had been given her to aid her husband when he was in difficulties.

JUDGE HAMMOND WILL GET $5,000

Act Increasing Pay of Superior Court Judges Constitutional.

Whether it wishes to do so or not, the county of Richmond must pay to Judge Hammond, of the Augusta circuit, the increase in his salary from $3,000 to $5,000 per year.

In a lengthy decision, written by Judge Lumpkin and handed down Thursday morning, the supreme court sustains the validity of the constitutional amendment passed by the legislature at the last session and validated at the polls, providing that counties containing cities of more than 34,000 population should increase the salaries of their superior court judges to $5,000 per year, the increase to be paid out of the county treasury in which such city is located.

Prior to the adoption of this constitutional amendment the legislature had passed an act to the same effect which did not carry an amendment to the constitution.

Salary Refused Him.

Under the original act Judge Hammond demanded his increased salary from the treasurer of Richmond county, and was refused. He carried his case into court and won it, but was reversed by the supreme court on the ground that there was no provision in the constitution authorizing the county treasurer to pay any salary in addition to that already authorized by the constitution.

Whereupon the legislature at the last session passed such an amendment, and, after it was indorsed at the polls in the last election, Judge Hammond again demanded his salary of the treasurer, and was again refused. Again he sought to mandamus the treasurer in the courts, but the second time he lost. He again appealed to the supreme court, and this time he wins.

In explanation of its position, the court says:

"Whereas the legislature undertook to make an increase in the salaries of judges in certain circuits, and to have the increase paid by the counties therein containing cities of not less than certain population, and such acts were declared by this court to be invalid because violative of a provision of the constitution of the state, an amendment to the constitution thereafter duly made, which changed the constitutional provision on that subject so as to fix the rule in regard to such salaries for the future, and which ratified the legislative acts as to their respective dates, cannot be declared void at the instance of one of the counties concerned, or its treasurer, on the ground that it sought to overrule the former decision, invaded the province of the judiciary and deprived the county of its property without due process of law."

In no county affected by the constitutional amendment, except Richmond, has any effort been made to avoid paying the increased salary provided for the superior court judges.

GRAND JURY SUMMONS LOCKER CLUB OFFICIALS

Officials of the various clubs of the city have been summoned to appear before the grand jury Friday morning to testify as to the nature of their respective organizations.

The jury expects to enter into an exhaustive examination of all the locker clubs in order to determine which are genuine social clubs and which are "bogus" ones.

The investigation was ordered by Judge W. D. Ellis in his charge to the jury; and he was urgent in stating to the jury that any found to be of the "bogus" variety should be closed.

The legitimate clubs, however, are not to be attacked, Judge Ellis expressly stating that the purpose of the investigation is to eliminate clubs formed to evade the prohibition law.

Bishop Bank to Build.

Bishop, Ga., May 11.—(Special.)—The directors of the Bishop Banking Company held their first quarterly meeting for 1911 on May 9. The statement of E. P. Weathersbee, cashier, showed the bank to be in a prosperous condition. A new bank building was discussed, and it was unanimously decided to erect a building during the summer months. Plans for a modern building were decided upon, and work will bein as soon as possible.

Copyright 1911 by Alfred Benjamin & Co., New York

New York Fashions

Come to us in Benjamin Clothes.

They are "correct clothes"—correct in fashion, correct in weight for Summer wear.

These May days remind one that Summer is really here again.

Man needs little reminder that a light-weight suit is an agreeable thought.

Let us show you these correct Summer Suits—made by Benjamin.

$15 to $40

Essig Bros.

26 Whitehall Street

CITY NEWS

Fine for W. R. Phillips.—W. R. Phillips, a real estate dealer of 61 Moreland avenue, was fined $10 and costs in police court yesterday afternoon for accosting Nettie Lewis, the young girl rescued Wednesday as a white slave, and asking her to go to a restaurant or show with him.

Woman Is Freed.—The case against Mrs. May Smith, a pretty young woman of 23 years, was dismissed by Judge Broyles yesterday afternoon. She had been charged with idling and loitering, but the trouble arose over her alleged alienation of the affections of Mrs. Beulah Smith, who lives on South Pryor street.

Reward for Murderer.—The Colored Fourth Ward Progressive League met at the Wheat Street Baptist church, in its regular weekly meeting last night, and succeeded in raising funds to offer a reward of $100 for the arrest and conviction of the party or parties who assassinated Rossie L. Rivers Sunday night, May 7. Business matters were also taken up at the meeting.

Attacks a Witness.—Attacking the man who had testified against her as they were being led back to the detention room in the police station yesterday afternoon, Bertha Lewis was immediately brought back before the recorder and given thirty days without a fine. The woman's attack was sudden and vicious, presumably because she had been convicted on the man's evidence in the first case.

The Life of Job.—Two studies from the life of Job, that most pathetic of all the figures in the Old Testament, will form the topic of two sermons at the Central Presbyterian church next Sunday by the pastor, Dr. Dunbar Ogden. "The Turning of Job's Captivity" will be the subject at the morning hour, 11 o'clock, and in the evening at 8 o'clock, Dr. Ogden will preach on "Job's New Theology."

Tampering With Witness.—Intimations that the chief witness in a blind tiger trial before Judge Broyles yesterday had been tampered with by the defense, caused some sharp questioning of the parties concerned by the recorder, and an admonition to a well-known lawyer that the profession should be above reproach. The case was dropped as an explanation was made and as there was no evidence to connect the parties concerned with anything criminal. Two detectives stated, however, that they had a great deal of trouble with witnesses because of tampering with them.

Suitable Gifts For the Boy or Girl Graduate

Commencement exercises in many schools and colleges will begin shortly—some starting next week.

Diamonds and watches are naturally the choicest gifts. You can secure watches for boys from $5.00 upward; watches for girls range from $10.00 upward.

Diamond rings can be had for $16.50 upward.

Imported lace fans, with pearl, ebony, ivory or carved sticks, are exquisitely beautiful. With guard chains in either gold or silver, fans will be appreciated highly by the girl graduates, for they are useful, stylish and beautiful.

Bracelets are in full fashion, and we have them from $5.00 upward.

We suggest also Shirt Waist Sets, Handy Pins, Necklaces, Scarf Pins, Rings, Cuff Buttons, Sautoirs, Guard Chains, Card Cases and Purses, Mesh Bags, Coral Jewelry, Belt Pins, Toilet Sets and hundreds of stylish novelties.

Visit our store for suggestions, or write for our illustrated catalogue "C."

MAIER & BERKELE, Inc.

Gold and Silversmiths

Established 1887

31-33 Whitehall Street

HOTEL IS NEEDED, SAY STAGE FOLK

Actors Find It Difficult to Secure Adequate Accommodations.

No one class of persons with the possible exception of the traveling salesmen, have displayed more interest in the building of a new one million dollar hotel than members of the theatrical profession, both actors and officials of big circuits.

The average actor gets a good salary and demands the best of accommodations. He spends a large part of his time on railroad trains, and when he gets to a place the size of Atlanta expense is no object so long as he gets what he wants. As a class, actors spend more money with hotels than other regular travelers. When they find they have to put up with second-class accommodations they get sore and give Atlanta a black eye. And naturally. They are tired and worn out when they leave the train and they want to go to some place where it is cool or warm, according to the season of the year; where they can have baths attached to their rooms, and where they can sleep without being disturbed until late in the day, on account of the late hours they keep.

Time and time again large companies have come to the city and their members have been compelled to scatter to all parts of the city to find accommodations. Frequently they had to put up with inferior places which one would consider none too good for a village.

Hugh Cardoza, of the Forsyth, is in position to have thorough knowledge of this phase of the situation.

"It would surprise you," he said, "to learn the salaries that are made by vaudeville actors. Many of them make $200 and $300 a week, and some far more than that. Living more or less nomadic lives, they know practically nothing of the meaning of home, and are willing to spend and spend liberally to get what they want. Eating and sleeping, sleeping and eating, here one day and there tomorrow, life is not the round of gaiety one would imagine. The two items—eating and sleeping—mean much to them; they must have the best to eat and the best places to sleep. Goodness knows, they deserve what other persons making far less money than they regard as a matter of course. But they don't always get it in Atlanta. Time and again I have had to scurry around and hunt them rooms when they found the hotels filled. It was not always an easy task, and frequently they left Atlanta with a well-developed grouch, expressing the hope that they would never return until there were more hotels.

"Of course, an actor must come here whether he wants to or not, but it is different with other classes of people. I know for a fact that this city is losing a lot of Sunday business from traveling men who formerly came here for a day of rest. That was before Atlanta had so outgrown her hotel accommodations. Now many of them are putting in the day at Chattanooga, Birmingham, or Mobile, all of which are better equipped according to size than Atlanta. There is no doubt about Atlanta needing a hotel and needing it badly."

Harralson Bleckley, the well-known architect, is heartily in favor of the new hotel.

"Not only can Atlanta support one new hotel, but two or three," he said. "We don't realize how this city is growing and what suffices today is totally inadequate tomorrow. By the time the new hotel is completed the city will have grown enormously."

MOTHER DISAPPEARS AND FATHER IS ILL

Three Pretty Campbell Children Are Sent to Home for Friendless.

Deserted by their mother, the three pretty little children of Robert C. Campbell, a painter of 188 Fowler street, were yesterday temporarily committed to the Home for the Friendless, until the health of their father should permit his again caring for them.

Mr. Campbell is now suffering from tuberculosis, but has made a brave fight to support his family. He works whenever able, but the disappearance of his wife handicapped him to such an extent, and left the children without protection during the day, that he was forced to send them to the home.

Mrs. Campbell states that she will return when her husband is again a well man. The children whom she has forsaken are Lily, aged 11; Robert, 5, and Ada, 3 years of age. Probation Officer Gloer had charge of the case.

YOUR EYE-GLASS

Frame should be made to fit your nose—nobody else's. That is one secret of the satisfaction you get from the glasses made by Jno. L. Moore & Sons. Their Kryptoks are aristocrats among eye-glasses. 42 N. Broad street, Grant Building.

PASSENGERS MUST GET OFF AT RIGHT STATION

Can't Hold Railroads Responsible for Calling Stations Right.

Why should a railroad require porters and flagmen to call out stops along the line if it doesn't get the passenger anything? That's a question which Mrs. Georgia C. Phillips, of Brunswick, is probably asking now.

In the case of Mrs. Phillips against the Southern railroad the supreme court field Thursday that it makes no difference whether or not the station of a passenger is distinctly called or not, it is the passenger's own business to be on the lookout and get off when the train arrives at the passenger's destination.

Mrs. Phillips wished to get off at Jesup. When the flagman called Odessa Mrs. Phillips understood him to say Jesup, and off she got. She found herself at a tank stop, 5 miles south of her destination. She sued the road, and was given $250 damages for the trouble and inconvenience she experienced. The road appealed and the supreme court reversed the lower court.

Rome Grants Franchises.

Rome, Ga., May 11.—(Special.)—At a called meeting of council this afternoon, franchises for 20 years were granted to the Georgia Power Company and the Tennessee Power Company. The consideration in both cases was $250. Both companies state they will be in position to furnish power at an early date, the Georgia Power Company by October 1.

BIG DOGS WANT LIVE DOGS FOR INITIATION TONIGHT

The Exalted Order of Big Dogs, a social feature of the American Federation of Musicians, last night inducted into the mysteries of that secret organization eighty new members, and tonight more than one hundred and fifty of the Big Dogs will attend the annual banquet, none but members being present at the spread.

The Big Dogs' membership is confined solely to members of the American Federation of Musicians. It was organized at the annual session of the federation held in Indianapolis a few years ago with a membership of ten. It remained for Atlanta to present the largest class for membership.

The officers of the Big Dogs are: President, Charles Hausemann, of Decatur, Ill.; vice president and keeper of the king's scepter, Howard Brown, of Providence, R. I.; treasurer, S. E. Hummell, of Philadelphia; secretary, Benjamin Oxley, of Pawtucket, N. J.

"I wish you would announce in The Constitution in the morning," said Treasurer Hummell, after the meeting, "that I want to buy thirty dogs tomorrow, and that I will be at the convention in the Auditorium all day to select those that suit me. Joke? Honest, it's no joke. I want thirty dogs, and I'll pay the best price for those that suit me delivered to me at the hall any time tomorrow."

TIRED OF LIVING ALONE HER REASON FOR MARRYING

After hanging bashfully in the doorway of the clerk's office for about half an hour or more yesterday, an old negress, thin and wrinkled, with "spectacles" on her nose and an ineffaceable smile upon her lips, attracted the attention of Clerk Arnold Broyles.

"What can I do for you?" asked the clerk kindly.

The old darky came shyly forward, raised herself on tiptoe and whispered confidentially:

"Please sur, boss, tell me whar yer gits the marriage license papers?"

"Right in yonder," said the clerk, directing her to the ordinary's office.

"Look here, aunty," queried an inquisitive bystander, bent on fun, "aren't you old enough to know better than this?"

"Sho' ter goodness I is, honey," responded old Aunt Nancy; "but I'ze tired ub livin' by myself, I is."

"How many times have you been married already?" was the next question.

"O, I'ze been married once, an' I lived with my ole man for twenty-seven year. He's daid now—been daid eleven year, an' I'ze so tired ub havin' nobody ter tek my part I'ze gwine ter marry ag'in."

"Well, how old are you, and how old is the new groom-to-be?" asked her questioner.

"Tee-hee!" giggled Aunt Nancy, overcome with delighted embarrassment, "I'ze over 50, and he's over 60, I guess."

"Well, aren't you afraid he'll die, too?" teased her inquisitor.

"Sho' ter goodness he gwine ter die, honey; we'ze all got ter die. Life is moughty uncertain. But I'll marry him fust," and forthwith she relinquished her $1.75, which she extracted from a secret repository, and, with a broad grin, watched the ordinary as he wrote "Louis Hightower, colored, to Nancy Ware."

DR. GUTHRIE WILL LECTURE ON HINDU DRAMA TONIGHT

On the Hindu drama, Dr. William Norman Guthrie will lecture tonight at 8:30 o'clock at Cable hall. The lecture will be one which Dr. Guthrie believes is the most interesting in the series. It will be delivered under the caption of "The Racial Aspects of the World's Great Dramas."

These lectures are the ones which created a sensation in Chicago when Dr. Guthrie first delivered them there several years ago. He had been called to a chair in the Chicago university, and had accepted it when, Mrs. Guthrie's health failing, he was compelled to go to Colorado. Subsequently he returned from there to Chicago and gave a course of seven weeks' instruction on the drama in the university. Later he gave a similar course in one of the larger theaters of the city when his audiences came from the leading business men as well as the studious women. At that time The Record-Herald, seeing the value of these lectures from the civic standpoint, sent their most expert man to report them. The publicity thus given them increased the interest in the drama to that degree when by a group of prominent Chicago men and women the Drama League of America was organized. The influences of that organization are now recognized not only in Chicago, but throughout the country, and there comes now as another result of the Guthrie wave in Chicago the publication of a new quarterly magazine, which has the drama as its theme, and Dr. Guthrie as the editor-in-chief. The magazine is issued quarterly, and published by Charles Hubbard Sergel.

The publisher has agreed to publish the magazine upon his own financial responsibility; the editor-in-chief gives his services; no salaries are paid to any one connected wth the publication; no contributors are paid; the entire principle of the magazine is a constructive one, leading to a broader and better understanding of the drama as a help to the solving of life's problems.

The February edition was the first and is a joy to the student of the drama, to those familiar with the drama, and to those whose eyes are just being opened to the meaning of the drama and its mission.

The contents are: A comedy in four acts, by Guiseppe Giacosa; "The Civic Theater, Its Scope and Organization," by Percy MacKaye; "The Drama League of America," by S. B. Elliott; "London Theater Libere," by the brilliant English scholar, G. C. Ashton Johnson, who will probably lecture in Atlanta this summer on the origin of the symphony, and on Wagner, this offered through the extension work of the University of the South.

Other contributions to the magazine are:

"The California Grove Play, the Feterborough Pageant," by Hazel Mackaye; "Hans Sach in the Greek Theater of the University of Chicago," by Elizabeth Willis Barstow; Hauptmann's "Furmann Henschel," by Nathaniael Wright Stephenson; "The Piper," by Nash O. Barr; "A Study of the Drama," by Benedict Papot; "The Theory of the Theater," by Isaac Bali; "The Play-House" and "The Play," by George Tounshend; "Two Biographies of Moliere," by Glenn Levin Swiggett.

A PLEA FOR THE SUFFERING WOMEN

THE FREQUENT USE OF THE KNIFE CONDEMNED

Advanced Medical Science Institute Effects Cures by Electro-Radio Treatment.

In the course of a short talk last evening, the chief of the staff of the Advanced Medical Science Institute forcefully expressed his views on the frequent operating in diseases of women. Among other things, he said:

"It is not my purpose here to antagonize my surgical brothers, but we too often see brilliant descriptions of hair-raising operations with a wonderful survival of the patient. It is a great credit to the profession to have produced men with such skill as to enter one's very vitals and remove the most delicate organs. Surely we can not bestow praise enough upon men with such marvelous accomplishments. But did you ever stop to think that there might be a patient now and then who, under skilled medical directions, might have been saved such hazardous procedure and still have been cured?"

We must agree that it is far better to spare a thousand guilty ones than to hang one innocent one. I believe that were we to use sound reasoning, and exercise due care, at least some of our patients would escape the necessity for an operation. I do not mean to infer that all cases can be treated without the surgeon, but I do mean to say that a very large majority of our female pelvic affections can be so treated as to give the most startling results to both patient and physician. Not more than 50 years ago all these pelvic troubles were treated by the family physician in a way that made our ancestors famous, and they were treated without the use of the knife.

When we have a case of inflammation about the heart or inflammation of the lungs, were we to pursue the same course as we do with inflammation of the uterus or ovary, cut them out, what would become of our patients? Now, were we to treat female troubles as we do lung troubles there is no doubt that our hospitals today would be less crowded and more of our women woud be restored to health.

It is just this conservative treatment that has made this institute famous in our large eastern and western cities, by curing women that have been condemned to the knife.

You are invited to call at No. 415 Austell building, the offices of the Advanced Medical Science Institute, and receive the most thorough examination free. Hours, 9 to 12, 2 to 4, 7 to 8, and Sundays 11 to 12.

WE HAVE MOVED

Our City Office and Stationery Department to No. SIX NORTH BROAD ST.

FOOTE & DAVIES CO.

Phone Main 61.

COMPOSER OF NATOMA IN ATLANTA ON MAY 25

"The most popular, and therefore the most successful, musician in America is Victor Herbert." If this sweeping testimony to the worth of the popular and accomplished musician, who brings his band to Atlanta on May 25, when he will be assisted in an imposing concert by a brilliant array of vocal artists, was justified five years ago, when the conservative New York Independent sent forth the message to its great army of readers, it is difficult to find language in which to describe Mr. Herbert's present standing before the American public.

After having attained an unchallenged pre-eminence in the field of light opera, and won an international fame for his mastery of orchestration, Mr. Herbert is today smothered with honors brought forth by the enthusiastic reception accorded the first American grand opera to receive recognition here and abroad. This opera, under the name of "Natoma," was produced in Philadelphia the latter part of February, and was instantly acclaimed the work of the master musician of America.

Mr. Herbert will be at the Auditorium-Armory Thursday, May 25, in matinee and night concerts, under the auspices of the Atlanta Music Festival Association. Popular prices will prevail. Colonel W. L. Peel and the directors hope to make it the big musical event of the late spring. Profits will go to the organ fund.

Stenographers free. Underwood Typewriter Company.

ARTIST'S ASHES TO REST BETWEEN PAWS OF DOG

London, May 11.—In accordance with a wish revealed in his will, which was examined today, the body of "Lafayette, the Great," the vaudeville performer who lost his life in the fire that destroyed the Empire Music hall at Edinburgh Tuesday night, will be cremated and the ashes placed between the paws of his trained dog, "Beauty," the body of which rests in a pretentious tomb in Pierre Hill cemetery, at Edinburgh.

$5,000 FOR WORK ON WATER SURVEY

Chamber Will Urge Legislature to Accept the Government's Offer.

To give to the world accurate information as to the water power and resources of Georgia, a movement has just been set on foot by the water resources committee of the Atlanta Chamber of Commerce, and the matter will probably be brought before the next legislature.

An offer has recently been made by the director of the United States geological survey by which Georgia will receive $5,000 per year to be expended in the charting of streams, the measurements of waterfalls and the gathering of all data concerning the water resources of the state. This $5,000 is contingent, however, upon the state's donating a like amount for the same purpose, and it is the intention of the chamber committee to have that organization use its influence in having the legislature make this appropriation.

The committee went thoroughly into the matter at its last meeting and adopted resolutions earnestly requesting the directors of the chamber to take the matter up at once, give it their support and solicit the support of other commercial bodies throughout the state. The committee is composed of the following gentlemen: C. E. Caverly, chairman; B. M. Hall, W. D. Beatie, Hill R. Huffman, W. S. Duncan, John Aldrich, E. A. Hartsock and L. E. Rogers.

Water Resources Resolution.

Following are the resolutions in full as passed by the committee:

"Resolved by the committee on water resources that we recommend to the directors of the Atlanta Chamber of Commerce the adoption of the following resolutions, that, whereas, the water resources of the state, including its abundant water power, is a very valuable asset, the proper utilization of which means much to the state; and

"Whereas, the stream gauging and water power investigations of the United States geological survey have been instrumental in bringing about large water power developments within the state, and are necessary in order to insure a number of developments now pending; and

"Whereas, these investigations have for lack of sufficient funds been confined mostly to the larger rivers, leaving hundreds of small powers yet unmeasured; and

"Whereas, many of the states have formed co-operative agreements with the United States geological survey by which both parties contribute equal sums of money for the work in order to hasten the completion of the investigation within those states; and

"Whereas, the director of the United States geological survey, through the chief hydrographer of the water resources branch, has extended to the state geologist of Georgia an offer of $5,000 per annum, provided another $5,000 be contributed by the state survey, making $10,000 per annum to be expended in the state of Georgia for stream gauging and water power investigations to be conducted under the direction of the director of the United States geological survey by methods acceptable to the state geologist; therefore, be it

"Resolved, by the board of directors of the Atlanta Chamber of Commerce, That we respectfully urge the general assembly of Georgia to make a special appropriation of $5,000 to the state geological survey for the purpose above mentioned.

"Resolved, further, That a copy of these resolutions be transmitted to the other leading commercial bodies of the state with the request that they take similar action and use their influence with members of the legislature to make this appropriation.

"Resolved, further, That the legislative committee of the Atlanta Chamber of Commerce be instructed to confer with the members of the legislature from this county and use its best influence to secure this appropriation."

Underwood Typewriters for rent. 52 N. Broad Street.

FEDERATION OF TRADES INDORSES NEW TAX ACT

Assistance of Organization Is Pledged to Councilman McClelland.

Indorsing Councilman McClelland's new ordinance to regulate taxation, the Atlanta Federation of Trades has passed a resolution commending the movement, giving definite reasons why they think the city charter should be amended, and pledging their support to those who aid in securing the passage of the measure.

The resolution, which was passed Wednesday, is as follows:

"Whereas there has recently been introduced in council a resolution which has for its purpose the passing of a charter amendment giving to the city of Atlanta the charter power to adopt by ordinance appropriate measures which will give full power to the constituted authorities to revise the tax returns of both realty and personalty, and to provide adequate means for appeals from the decisions of the tax assessors, therefore be it

"Resolved, first, That we, in meeting assembled, unqualifiedly indorse the said resolution, and hereby pledge our **unqualified support** to Councilman McClelland in the adoption of the resolution now pending before council, and an ordinance that will bring the relief sought.

"Resolved, second, That we believe that the method of assessing realty and personalty is unequal, and that a radical change is necessary. That such method as will make equality in the returns between the rich and poor be adopted. We believe that small home owners are paying an unjust proportion of tax, and that a large percentage of central realty is escaping just taxation, thereby putting the burden on the small home owners. We believe that many corporations, firms and individuals are not paying more than 10 to 15 per cent on their personalty, while the small owners of personalty are paying from 60 to 80 per cent. We earnestly desire the co-operation of all bodies that feel interested in condemning a system that is making the rich richer and the poor poorer, and we hereby pledge our support to those who will help eradicate this evil, and our condemnation to those who seek to perpetuate a tyrannical and arbitrary assessment of taxes that are unjust and unequl."

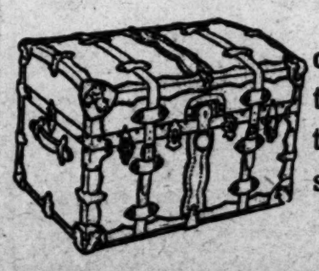

If you travel with one of our trunks you'll have to tell people about your trip. The trunk won't show it.

$3.00 to $67.50

ROUNTREE'S W. Z. TURNER, Manager 77 WHITEHALL ST.

PACE'S FERRY FRONTAGE AUCTION SALE MAY 20

The biggest country home proposition ever put on the Atlanta real estate market.

Twelve magnificent sites consisting of the entire Pace's Ferry frontage of the **Tuxedo Park Co.**

This property adjoins the Maddox home and runs 2150 feet west on **Pace's Ferry Road.** Immediately in front of it are the beautiful homes of Morris Brandon and Henry S. Jackson; also in front of it is the site selected for the home of Mr. and Mrs. Austell Thornton to be built at once.

Further down the road Mr. and Mrs. Chas. L. Gately have practically begun their splendid country residence, and on this road Judge W. B. Lamar is building an Italian Villa that will rival any home in the vicinity of Atlanta.

The character of the community is established for all time.

It is no experiment of the Tuxedo Park Co.

There is no need of exploitation here to boost a neighborhood.

The Improvements along the road frontage already under way and those projected will make **Pace's Ferry Road** within another year a veritable picture highway—a boulevard unrivalled in the South.

If you have not visited the property secure a plat today from the offices of S. B. Turman & Company, Chas. H. Black or DeFoor & Lyle, and see the property before the sale of May 20.

There will be automobiles enough for all parked at the end of the Buckhead line and no one will be overlooked.

REMEMBER—

The property is ideally located for summer homes or country bungalows.

The neighborhood is not a thing of speculation, but one of settled character.

The frontage to be auctioned off is the prettiest stretch of **Pace's Ferry Road** on the market, with superb views north into the foothills of the Blue Ridge mountains.

The building sites are all 400 and 500 feet back from the street, on lots that run from 700 to 1,500 feet in depth—a condition in itself unique in north Atlanta suburban development.

Finally, it presents an opportunity for investment that no business man can afford to overlook, since the movement along **Pace's Ferry Road** is no more than begun.

SOCIETY

May Festival.

A May day festival will take place at the residence of Mr. and Mrs. S. B. Turman, near Lakewood, on Saturday, the 13th, 4 to 10 o'clock. Everything will be done to make the guests have a good time. A stately May pole with its flowing ribbons of all colors, will be a great attraction for the girls and boys. Then, there will be two wagons loaded with hay for all to have a jolly ride, and two gentle little ponies for those who prefer them; also a goat wagon for the wee tots.

Refreshments will be in order. Ice cream, cake and lemonade by the tubful. Everyone is invited to enjoy the entertainment in the fresh, country air, redolent of roses and honeysuckle.

An admission of 25 cents for adults and 10 cents for children will be charged, the proceeds going towards the pew fund of the Church of the Holy Comforter.

Ladies' Auxiliary.

The Ladies' Auxiliary of the Young Men's Christian Association will meet this afternoon at 3:30 o'clock in the parlors of the association. The business meeting will be full of interest to every member and the president, Mrs. W. F. Clark, urges that every member be present. Reports will be heard from the chairmen of the different circles, Mrs. J. B. Richards, Mrs. E. R. Barmore, Mrs. S. L. Norris, Mrs. G. V. Savutz, Mrs. W. F. Trenary, Mrs. H. A. Morris, Mrs. T. E. Hucks, Mrs. W. M. Nichols, Miss Esther Barnes and Mrs. W. H. McClain.

Miss Esther Barnes has arranged the following program: Piano solo, Miss Lynn Johnson; song, Mrs. Homer Johnson; piano solo, Miss Alice May Hanes; recitations, Miss Carmen Werber; soprano solo, Miss Rubye Gaffney.

Refreshments will be served during the social hour.

An Attractive Visitor.

A very attractive young visitor to the city is Miss Annie Booth McKinney, of Knoxville, the guest of Mrs. W. Frank Smith, Jr.

A number of Atlantans, some of whom have not yet met Miss McKinney, will remember her mother, Mrs. Samuel McKinney, who was Miss Annie Booth, of Mississippi, and is the author of "Mistress Joy," a member of the Tennessee Press Club, and third vice president of the woman's board of the Appalachian Exposition.

A number of entertainments are planned in compliment to Miss McKinney, including a box party at the Grand Thursday afternoon, to be given by Mrs. Douglas Lawhon, formerly Miss Donna Lewis, of Knoxville, at which there will be present Miss Annie Booth McKinney, Mrs. W. Frank Smith, Mrs. John Lamar Meek, Mrs. W. B. Ragsdale and Miss Clifford West.

Browne-Wallace.

Mr. and Mrs. George Y. Browne, of Eatonton, announce the engagement of their daughter, Carrie, to Rev. Hugh S. Wallace, of Sweetwater, Tenn. The marriage will take place June 21.

Torbert-Nail.

Mr. and Mrs. Andrew Wright Torbert, of Madison, Ga., announce the engagement of their daughter, Mary Louise, to Mr. Oscar Nail, of Jesup, Ga., the marriage to take place in June at the First Baptist church in Madison.

Graduating Recital.

Miss Shatteen Mitchell presents Miss Mildred McConnell in graduating recital, interpretative reading Sophocles' Antigone, Friday afternoon, May 12, at 5 o'clock, Washington Seminary.

To Miss Randall.

Mrs. Le Roy Wynne will entertain at bridge next Wednesday morning, at her home on the Boulevard, in compliment to Miss Ernestine Randall, a bride-elect.

Automobile Trip.

Mr. and Mrs. W. E. Crouch are planning a most delightful trip for June. They expect to go to Poland Springs, Me., making the trip in their touring car, and taking with them their niece, Miss Alice Crouch, of Cartersville. From Poland Springs they will motor through the White mountains.

Commencement Exercises.

The fourth annual commencement exercises of the Agnes Scott academy will begin Thursday evening, May 18th, at 8:30, with a cantata, "The Sea Dream," in the college chapel, produced by the graduating class of 1911. The commencement exercises will be held in the chapel Friday afternoon at 4:30. An address will be delivered by Dr. W. L. Lingle, of Atlanta, who will tender the diplomas to the nine girl graduates.

Since the academy became separated from the college, it has enjoyed much success as a preparatory institution, not only for the main school, but for other colleges also, and many girls have gone from the local academy to prominent eastern and northern colleges.

Keely-Ziegler ATLANTA

And here's another stylish but not extreme model in the Keely-Ziegler line.

A 3-eyelet Blucher tie with Cuban heel and welt sole.

Shown in patent colt, gun metal calf and tan Russia calf.

Two qualities; priced $3.50 and $4.00.

Not everybody wants pumps and sandals and the Keely-Ziegler line includes styles to please all tastes.

KEELY'S

Barbecue at Mount Rest.

Mr. and Mrs. Frank Mason, of Atlanta, who are spending the spring and summer at Mount Rest, the country home of Mrs. Mason's mother, Mrs. S. C. Venable, have as their guest Mr. Fred Mason, of New York and the Isle of Pines. In his honor Mr. and Mrs. Mason will give a barbecue at Stone Mountain Saturday. The guests who go by the train will leave here Saturday morning at 10:30 o'clock, returning on the evening train. Others will go in their machines, the road from here to the mountain being one of the best in this section.

The Georgia barbecue is an old institution, but there are kinds and kinds of barbecues, and it was at the home of Mrs. Venable at Stone Mountain that the barbecue was first adapted to meet the demands of the social function when ladies, as well as gentlemen, attended. The delicious barbercue repast is served under the trees near the Venable home, hidden among flowers and foliage and one of the most beautiful country homes in the south.

It is situated at the foot of Stone Mountain, and a view of the mountain is commanded from every part of the home and the surrounding grounds.

While Mr. and Mrs. Mason have invited a number of their younger friends to meet their brother, Mr. Mason, the distinguished guests of the occasion will be the "Butterflies," that group of pioneer ladies who, while they discuss the growth and beauty of Atlanta today, remember the city at the time when a three-story building on Whitehall street was looked upon as a marvel of progress.

Supper and Social.

A supper and social will be given at the Universalist church, on East Harris street, near Peachtree, Thursday at 7 o'clock, under the auspices of the Ladies' Mission Circle of the church. A nominal charge will be made to cover expenses. Supper will be served at 7 o'clock, and will be followed by an informal social evening. A cordial invitation is extended to the general public.

Col. and Mrs. Payson in Colorado.

Colonel and Mrs. Francis Payson, who were stationed in Atlanta last year, Colonel Payson, of the United States department of the Gulf, are now at Alpine Inn, Mount Lowe, Colo. Their young daughter, Miss Alice Payson, is in the Sacred Heart convent near that place. Colonel Payson has retired from the army, the resignation to take place this month. The family will remain at Mount Lowe until the first of June.

What Andrew Jackson Asked For

Immediately after his brilliant victory over the British at Chalmette in 1815, he went direct to the French Market for a cup of the even then famous coffee. Then, this famous beverage could be had nowhere else. Now you may serve it daily at your own table. For the old French Market blend is perpetuated by

The Same Unique Hygienic Roasting Process

"There is but one French Market flavor." For a general, all-around, satisfactory cup of coffee nothing can approach French Market. It is shipped all over the country in hermetically sealed tins to preserve the natural strength. At all grocers.

Packed by
New Orleans Coffee Co., Ltd.
New Orleans, La.

French Market Coffee

DAILY FASHION HINTS

A PRETTY GOWN FOR YOUNG GIRLS.

By Marie Montaigne.

The model shown in this illustration is one that could be most effectively used in silks, satins, veilings and nets. In this case the gown is intended for a young girl, and is cut short and made of white marquisette embroidered heavily in Delft blue. Raised white and pale blue embroidery mingle with the Delft just enough to accentuate the design.

The prettiest feature about this frock is the way in which the sleeve and overskirt open on the side, and are caught together in their lower portions by long lace cord loops and buttons. A braided design worked in a Greek key pattern decorates the open borders of sleeve and overskirt, and the latter is gathered at the belt and also to the top of a sort of hobble band across the back. Both skirt and overskirt are quite full and allow plenty of freedom for the lively movements of young girls, and also for dancing.

It is possible to trim the open edges of sleeves and overskirt, and to form belt, lower blouse portion and skirt trimming band of one of the pretty borders that come with bordered goods in silks, linens, veilings and chiffons. Then, too, white embroidery, purchased by the yard, would make an attractive decoration, and would be an economy if the dress was intended for a girl whose wardrobe was scant. All white dresses are always economical because their coloring can always be changed by means of ribbons and underslips, and they can readily be laundered. One girl, who seemed to attire herself in a constant variety of pretty gowns, said that she only paid 5 cents a yard for paper cambric for her colored slips, and that she kept a lot of good sashes and bodice ribbons on hand.

Morgan Violin School.

The tenth annual commencement concert of the Morgan Violin school will take place at Cable Concert hall Friday night, May 26, at 8:15 p. m. Diplomas and certificates will be presented to Miss Nellie Joe Johnson, '10 (teachers' diploma), and her young sister, Elliott Beattie Johnson, of Atlanta. Elliott receives a five years' certificate of graduation, averaging three hours' work per day, being the youngest violin graduate of this city. Miss Nellie Turner, of Anniston, Ala., completes the same five years' course. Mr. Adolph Dahm-Petersen, baritone, will be the assisting artist. Pianists for the evening are Mrs. L. L. Johnson and Mr. John Gordon Moore. Mrs. Edward T. Brown, who, by the way, is one of the best musicians in our city, has kindly consented to give a short address to the young violin graduates, presenting diplomas and certificates and also announcing names of winners of the Theodora Morgan $100 annual scholarship and the Rosa Woodberry literary scholarship, presented each year to a worthy member of the Morgan Violin school. Young students of the Morgan and Woodberry schools will act as ushers, and the public is cordially invited to attend. No admission will be charged.

Miss Baxter Here.

Miss Margaret Baxter, the beautiful young daughter of Mr. and Mrs. George Baxter, of Knoxville, Tenn., is in the city at the Majestic, and is being chaperoned by Colonel and Mrs. Robert J. Lowry. Miss Baxter is here to attend the southern women's golf tournament, which commences at East Lake Monday, the 15th. She is an expert at the game, and her coming will add another to the group of attractive women gathered here for the tournament.

Young Woman's Christian Association.

Thanks to the kindness of the faculty of the Southern Dental college, the association has again the use of the tennis court belonging to the college. All members who wish to play should register with the secretary. Members of the afternoon gymnasium class may arrange to use the court at such hours as are not convenient for the business women.

Thursday is Chicken Dinner day in the Y. W. C. A. dining room, and it is also the day when a short service is held at 12:30. These serices, held for only twenty minutes, make a pleasant break in the busy day's work. Miss Theodosia Wales, traveling student secretary for the association of the gulf states, was the speaker this week, and gave St. Paul's prescription for the cure of the worry habit, as found in the Epistle to the Philipians.

Daughters of 1776.

A delightful little play, entitled, "The Daughters of 1776," will be given by the S. I. S. P. Club of the Y. W. C. A. in the association gymnasium, Saturday evening, May 13, at 8 o'clock. These entertainmens given by the club are always very attractive, and a good attendance is looked for. The price of tickets is only 25 cents, the proceeds to help pay the pledge made by this club to the building fund.

Rose-Afton.

Mr. Franklin Rose and Mrs. M. J. Afton were married last night at Fort McPherson, at the home of the bride's father, Richard Bond. The ceremony was performed by Dr. S. R. Belk. Mr. Rose is one of the seven retired post commissary sergeants now living. The couple left for Tampa, Fla., and other points in that state.

Mrs. Byers' Portrait.

The portrait in oils of the late Mrs. J. L. Byers, one of Atlanta's most prominent and beloved women, has just been completed by Miss Adelaide Everhart, and may be viewed by her friends for a few days at the Samuel G. Walker studio, on North Pryor street, where it is to be framed.

The painting holds the two-fold interest of value as a likeness and as a work of art. It is the beautiful picture of an old lady, and it is the lifelike portrait of Mrs. Byers.

The face is in profile, and the strong, clear-cut features and the well-set features are well posed and well drawn. The wavy white hair is a particularly fine piece of detail work, as is the misty lace jabot and an incident which is suggested rather than drawn is the badge of the Daughters of the American Revolution, of which organization Mrs. Byers was a leading member in her city and state. The tone of the picture, its light, is mellow instead of subdued, so that the face glows softly rather than shines from the canvas; but the best part of the picture is Mrs. Byers' expression. Her mouth has all the firmness that characterized the woman, but it has all the sweet benevolence, too. Her eyes, which were illuminated by the splendid intellect behind them and humanized by a warm appreciation of humor are alight, and the placidity which marked the whole countenance reigns over the picture.

It is the property of her son, Mr. Anthony S. Byers.

Mrs. Miller's Reception.

A beautiful entertainment yesterday was the afternoon reception given by Mrs. Richard Elliott Miller, when several hundred ladies were assembled to meet Miss Suzanne Spalding, whose marriage to Mr. William Schroeder will be an interesting event of June 1.

The reception was the first expression of hospitality in Mrs. Miller's new home on Piedmont avenue, and the charm of artistic finish and furnishing was enhanced by a decoration in flowers and foliage plants which was just as artistic, the decorative color plan of each room merging into the color plan of the surroundings.

Mrs. Miller, the guest of honor, and a group of young women who will be Miss Spalding's bridesmaids, stood at the far end of the long drawing room, and pink roses were appropriate there in the midst of a prevailing ivory and rose color. A few graceful palms, just enough to give tone to the decorations without crowding the effect, were placed with taste, and the receiving group themselves completed the pretty picture.

Mrs. Miller's becoming gown was of pink satin, veiled with pink chiffon cloth, elaborately embroidered, and finished with rose point lace. Miss Spalding was lovely in white crepe de chine, trimmed with princess lace and a becoming touch of coral color. Miss Cobbie Vaughn wore a lace gown over white satin, with a finish of pearl embroidery. Miss Isabel Kuhrt wore white marquisette, elaborately hand embroidered in blue. Miss Martha Francis wore white olga crepe, trimmed with white satin and lace.

The reception hall was decorated with palms, and in the library and den wild azaleas, red honeysuckles and red rambler roses harmonized with the soft, rich color scheme.

The porch overlooking the park was made into an outdoor parlor with foliage plants and cool porch furniture, and punch was served there from a table garlanded with smilax, the bowl hung with fruits.

In the dining room, which is paneled in oak and a deep yellow, the decorations were of white and yellow.

The table centerpiece, on a Venetian lace cover, was a bridal bouquet of pale yellow roses showered with valley lilies, and small silver vases at intervals were filled with lilies. The silver candlesticks and the silver compotes were looped together with valley lily ribbon, and the candies were white and yellow. On the buffet and sideboard were silver vases of roses and valley lilies. Delicious refreshments were served, and an orchestra provided bright music during the calling hours.

Among the attractive group of young women assisting Mrs. Miller in entertaining was Miss Elizabeth Rawson, who wore jade green chiffon cloth over white lace. Miss Carolyn King wore rose-colored crepe, hand embroidered. Miss Lillian Logan wore white marquisette with a border design in Persian colors. Miss Lottie Wyly wore white olga crepe, with a trimming of white satin and pearls. Miss Aimee Hunnicutt wore a lace gown, veiled with pink chiffon. Miss Alice May Freeman wore white satin, trimmed with silver lace and pearls. Miss Bessie Woodward wore white marquisette embroidered in coral color. Miss Lucia Jeter wore a pink silk gown, trimmed with jeweled embroidery and draped with chiffon. Miss Lula Dean Jones wore a lace gown over pink satin. Miss Kate Felder wore light green crepe de chine. Miss Frances Connally wore a lace gown with panels of white satin.

J. M. HIGH COMPANY.

Today, an Entirely Unprecedented Sale

Fine Grade Embroideries

All Imported Hand-Loom Goods

45-Inch Allover Flouncings

At Less Than Half Regular Prices

$3.00 Values at $1.39

$4.00 Values at $1.79

The greatest importer of embroideries in this country sold us his entire surplus of 45-inch allovers at less than half the regular price.

They go on sale tomorrow at similar reductions. They are splendid specimens of most exquisite hand-loom weaving. The materials are dainty, sheer and flawless; the weaving, perfection itself; the designs, daringly, strikingly original, or sedate and conservative, as you please. Full 45-inch width; ideal material for the finer grade of summer waists and dresses. $3.00 and $4.00 values at $1.39 and $1.79.

The Sale Starts Promptly at 9 o'Clock Today. Mail Orders Filled.

The Sale Starts Promptly at 9 o'Clock Today. Mail Orders Filled.

U. D. C. Medals.

The meeting of the Atlanta Chapter, U. D. C., yesterday was one of the more than ordinary interest, and the feature of it was the presentation of the medals which had been offered Atlanta schools for the best essays on phases of the war between the states.

Miss Cora Brown, chairman of the contest committee, made an interesting address on the importance of the study of history. Superintendent Slaton, of the public schools, made appropriate remarks in awarding the prizes, commenting on the necessity for accuracy in history and the part the Daughters are taking in preserving confederate records and encouraging the study of confederate history, and Father Rapier, of Marist College, spoke in an interesting vein.

The awards were made as follows: The McCarty medal was presented to Richard Battle, of Marist College; the A. McD. Wilson medal went to Miss Dora Heyman, of Crew street school, eighth grade; the Atlanta chapter medal was won by Miss Frances Elizabeth Reid, of Washington Seminary; the books offered by Mrs. Connally (the Life of Governor Joseph E. Brown) were presented to Miss Virginia Polhill, of Edgewood avenue school, and Miss Adgate Ellis, of Woodberry school.

Miss Henggi sang delightfully, and the large audience enjoyed a social half hour afterwards.

To Miss Sperry.

A beautiful dinner party of Tuesday evening was that given by Dr. and Mrs. Thornwell Jacobs to Miss Sperry, of Nashville.

To Mrs. McFeely.

Mrs. Frank Boland entertained yesterday at a delightful bridge party in honor of Mrs. McFeely, of Pittsburg.

Quantities of sweetpeas were used most artistically in all of the rooms. Mrs. Boland received her guests wearing a white lingerie gown trimmed in Irish lace.

The first prize, a set of sherbet glasses, was won by Mrs. Edgar Paulin. The consolation, a hat pin, was awarded Mrs. Evelyn Harris, and the guest of honor was presented a set of parfait glasses.

Eight friends were invited to meet the guest of honor.

VANITIES FOR GIRLS

We are devoting special attention these days to gift selection for graduates, and our jewelry is particularly good in style, material, and range of price.

The silver line—vanity boxes, card cases, etc., is also made up of smart souvenirs, destined through fine workmanship to be lasting.

DAVIS & FREEMAN
Jewelers 47 Whitehall St.

THIS is the time of the year to replenish your supply of CUT GLASS and SILVER—while getting the whole household in its freshest condition.

Any lack in table appointments may be supplied here from a very complete assortment of cut glass and silverware.

Silver Flat Ware, Silver Hollow Ware, Sheffield Plate.

Charles W. Crankshaw
Atlanta National Bank Building

M. Rich & Bros. Co. | M. Rich & Bros. Co.

Shoe Special

Friday and Saturday Only

VELVET PUMPS, black and brown; $4.00 values, $2.95

A new shipment of Velvet Pumps, in black and brown, has just been secured for us by our buyer, Mr. O. R. Thompson, who is now in the Eastern shoe markets.

Also Dress Slippers, in satin and kid, white, black and colors; $5.00 and $4.00 values

$2.95

DRESS SLIPPERS, satin and kid; $5.00 and $4.00 values, $2.95

M. Rich & Bros. Co. | M. Rich & Bros. Co.

KEELY'S | KEELY'S | KEELY'S | KEELY'S | KEELY'S | KEELY'S | KEELY'S

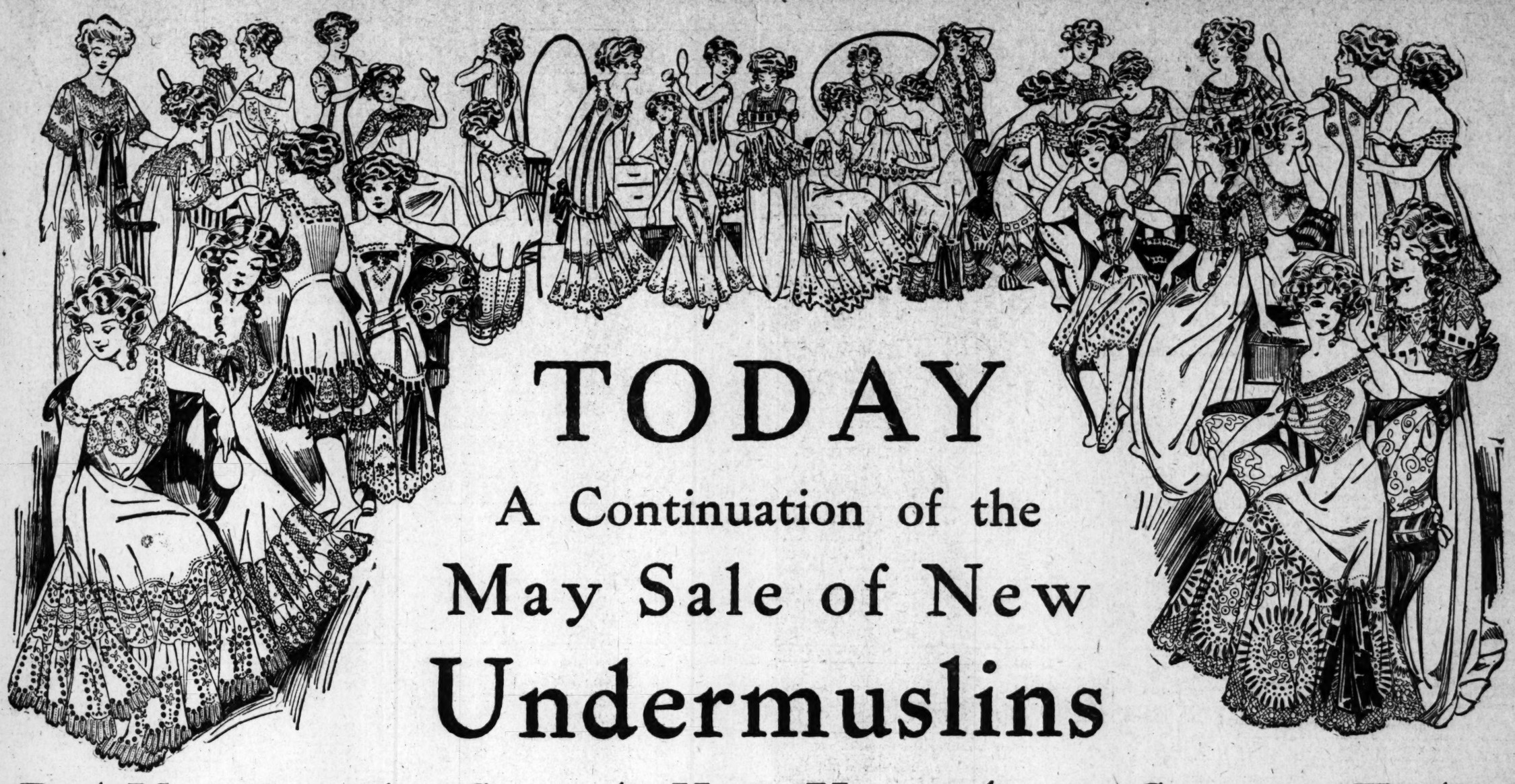

TODAY

A Continuation of the May Sale of New Undermuslins

Did You See the Crowds Here Yesterday? Come in Today

89¢

For New and Pretty Muslin Undergarments Worth Up to $1.25

Thousands of fresh, new, prettily trimmed and splendidly made garments in this lot--all from manufacturers that we can depend upon for style and quality.

Gowns of fine cambric and nainsook in many styles---long and short sleeves, high, low and V necks; trimmed with lace, embroideries and pretty needlework.

Combination Suits---Corsets covers with drawers or corset covers with short skirts; lace or embroidery trimmed.

Petticoats---long and short; newest styles; lace and embroidery trimmed.

Drawers---regular, circular and "Dorothy" styles; lace and embroidery trimmed.

Chemises---fine soft nainsooks, trimmed with dainty lace and embroideries.

Corset Covers---dainty, pretty styles in both lace and embroidery-trimmed effects.

Beautiful Undermuslins Worth Up to $2.50 At $1.39 for Choice

$1.39

In this collection are many of the greatest underwear values we have ever offered. Nearly all fresh out of original cases, though a few are mussed.

Gowns in a dozen or more different styles---all new, all charmingly pretty. You'll find it hard to stop buying when you see these.

Combination Suits in many new styles---corset cover with short skirt or corset cover with drawers---lace and embroidery effects.

Petticoats---a wide variety of styles from the simple embroidery and lace trimmed effects to those with deep flounces and rows upon rows of insertions.

Drawers in many new styles; lace and embroidery trimmed.

Corset Covers in the daintiest of dainty designs.

Chemises in very pretty new models, beautifully made

Many Other Specials In This May Sale of Undermuslins

K E E L Y ' S

Displays Conveniently Arranged on Center Tables in 2nd Floor

SOCIETY

Crosses of Honor.

Confederate veterans who wish crosses of honor at the coming distribution on June 3 are reminded that they may obtain application blanks from Mrs. A. McD. Wilson, president of Atlanta Chapter, U. D. C., and that the applications must be sent in at once in order that they may be included in the list delivered in June.

For Visitors.

Mrs. Joseph Hillsman was hostess at a delightfully informal bridge yesterday afternoon of two tables, in honor of Miss Susie McKenzie, of Eufala, Ala., and Miss Winnie Davis Bell, of Waynesboro, Ga., the guests of Mrs. Klatte Armstrong.

The apartments were decorated with bowls and vases of daisies.

Refreshments were served at the close of the game in the dining room, where the lace-covered table had for its centerpiece a cut glass bowl of daisies, showered with valley lilies and surrounded by crystal candlesticks, having white shades. All of the details of the table were in white and green.

Mrs. Hillsman wore a white linen gown trimmed in Irish lace.

Miss McKenzie's gown was of white marquisette over blue, with hat of white hemp.

Miss Bell wore white lingerie, with hat of white chip trimmed with black plumes.

The prize for top score was won by Mrs. William Carlton, and was a white linen shopping bag.

The guests of the occasion were: Miss McKenzie, Miss Bell, Miss Mary Robinson, Mrs. Herbert Sage, Mrs. Armstrong, Mrs. Harry Chamberlin and Mrs. William Carlton.

Typewriters Rented $5 for 3 months. American Writing Machine Company.

Protect Your Clothes Against the Moths

BY HAVING your winter garments STODDARD-IZED—and using ordinary precautions in putting them away for the summer, you will be protecting them against the ravages of the moths.

STODDARD'S scientific process of DRY CLEANING also DISINFECTS thoroughly.

5 Phones and Rapid Wagon Service

Booklet of information mailed free, on request. We pay Express one way on out-of-town orders of $2 or over.

Stoddard 130 Peachtree St. Both Phones Ivy 43 — Dixie's Greatest Dyer and Dry Cleaner

MEETINGS

The Ladies' Mission Circle of the First Universalist church will meet in the church parlors on Friday afternoon at 3 o'clock. All of the members are requested to be present.

The annual meeting of the Ladies' Memorial Association will be held at Carnegie Library on this morning at 11 o'clock. The election of officers will take place, annual reports will be read and the payment of dues will be in order. This is the most important meeting of the year, and every member is urged to be present.

The annual meeting of the Ladies' Memorial Association will be held at Carnegie library this morning at 11 o'clock. Election of officers will take place, and payment of dues will be in order. This is the most important meeting of the year, and every member is urged to be present.

The Georgia Libbey Circle, King's Daughters and Sons, is requested to meet at No. 477 Cherokee avenue this afternoon, at 3 o'clock, where the delegates from the state convention and the entire circle will be entertained by Mrs. W. N. Hudson. All members are expected to attend, without an exception. Take East Hunter to Grant park, Georgia avenue to Grant park or Woodward avenue cars.

SOCIAL ITEMS

Mr. and Mrs. Orme Campbell are at the Hotel Walcott in New York for a few days on their way home from Europe.

***

Mrs. Harry Williams is visiting friends in Athens, Ga.

***

Miss Marion Neal, who has been visiting friends in the city for the past month, has returned to her home in Thomson, Ga.

***

Mr. E. V. Moore left Wednesday for a visit to south Georgia.

***

Dr. and Mrs. S. J. Crawford have gone to spend some weeks on their farm in southwest Georgia.

***

Miss Emma Benjamin has returned from a visit to friends in New York.

***

Mrs. A. McHan and grandson, J. B. Richards, Jr., who have been visiting her daughter, Mrs. Garwood, returned to their home Wednesday in Jastro, Ga.

***

Mr. Artie Wilson is quite ill with typhoid fever at St. Joseph's infirmary.

***

Mrs. Joseph Boyd, of Griffin, who has been the guest of Mrs. McCrary on Piedmont avenue, has returned home. Mrs. Boyd will return to Atlanta next week to be the guest of Mrs. Stephens Hook.

***

Mrs. Fleming duBignon is the guest of Mrs. W. C. A. Henry in Columbus, Ohio.

***

Mr. and Mrs. St. Elmo Massengale have returned from a visit of several weeks in New York.

***

Mrs. Estill, of Savannah, widow of the late Colonel Estill, of The Savannah Morning News, has taken the home of Mrs. Edward K. Van Winkle for the summer.

***

Mrs. Clifford Carroll and children, of Baltimore, arrive today to be the guests of Mrs. Robert Crumley for a month.

***

Mrs. Edward K. Van Winkle and young son are with Mr. and Mrs. E. Van Winkle.

***

Miss Mildred Hazen, of Knoxville, who is the guest of Miss Margaret Hallman, returns home Monday.

***

Mrs. Susan Hill and Mrs. Colquitt Carter leave next week for a visit to New York.

***

The friends of Mrs. Mattie Thomas, of Newnan, will be sorry to hear that she is in Union Springs, Ala., on account of the illness of the little child of Mrs. Clyde Ellis.

***

Mr. Julian Robin, of the State University, is in the city for the Georgia-Tech game.

***

Miss Sperry, of Nashville, is the guest of Dr. and Mrs. Thornwell Jacobs.

***

Miss Lila Carnes, of Columbus, will be the guest next week of her sister, Mrs. William B. Carhart.

***

Miss Virginia Lipscomb, who has been attending the Mary Baldwin school at Staunton, Va., has returned home.

***

Dr. Stephen Barnett, who has been quite ill with typhoid fever, is somewhat better.

***

Mr. and Mrs. P. D. McCarley will go to New York the first of June to spend two weeks.

***

Miss Carrie Remsen, who has been spending two weeks with Miss Carolyn King, returns Saturday to her home in Alabama.

***

Miss Eloise Herring, of Raleigh, N. C., is the guest of Miss Elizabeth Herring, at 653 Highland avenue.

***

Mrs. Jack Spalding has as her guest her mother, Mrs. Hughes, of Kentucky.

***

Mr. and Mrs. Thomas Jeffries left yesterday for Athens.

***

Mr. W. H. Moore, of Springfield, Missouri, is ill in a private sanatorium in the city. Mr. Moore is a brother of Mrs. J. E. Eaves.

***

Among those who will spend the summer at Sweetwater Park hotel, will be: Mr. and Mrs. C. L. Stoney, Atlanta, Ga., Misses Josephine and Margaret Stoney, Atlanta, Judge and Mrs. E. B. Rosser, Atlanta, Mr. and Mrs. William Vincent, Atlanta.

***

Mrs. Emma Cramer is visiting her mother in Union Point.

***

Miss Louise George will entertain the Domino Club next Wednesday afternoon at her home on Hurt street.

***

Mrs. W. O. Hammond, of Baltimore, is the guest of her daughter, Mrs. John C. Candler.

***

Mrs. J. R. Wilkinson is spending a few days in Athens.

***

Mrs. L. T. Patillo and little son have gone to Louisiana to visit Mrs. Patillo's parents.

***

Mr. and Mrs. Percy Stevens will go to Europe this month for the summer. They will take their motor car and travel through rural Germany and France.

***

Mr. and Mrs. Barbour Thompson and Mrs. Marye, Mrs. Thompson's mother, will go abroad in early June.

***

Mrs. Percy Smedley Darlington, who was Miss Julia Taylor, of Atlanta, and who has been quite ill is much better and is regaining her strength.

***

Colonel Robert J. Lowry arrives home today from New York.

***

Mrs. Charles H. Danforth has returned from San Antonio, Texas, to Fort McPherson. Captain Danforth, is at Fort Leavenworth at the School of Military Tactics, where he will be for some time. Mrs. Danforth will soon join him there.

***

Miss Marion May arrived in the city yesterday and is the guest of her father, Mr. George S. May at Villa Maia, near Atlanta.

***

Mr. and Mrs. E. H. Butler, Jr., and Mr. E. H. Butler, Sr., will be among the out-of-town guests to attend the English-Kiser wedding.

***

The friends of Dr. Stephen Barnett, who is ill with typhoid fever, will be delighted to know that he is improving.

***

Mr. and Mrs. Will Holmes have given up their residence at 374 Spring street, and are now at home to their friends at 15 East Cain street.

Professor Romoser Chosen.

St. Louis, May 11.—Professor G. A. Romoser, of Conover, N. C., today was elected vice president at the biennial convention of the Lutherans of the English branch of the Missouri synod.

THIEF SECURES $40, AND OVERLOOKS $500

A thief last night successfully made off with $40 in money, the property of Mrs. Earl Harris, of 55 Currier street, only to overlook in his haste a bill fold nearby, which contained a prize of $500.

According to the story which reached the police station through the report of Call Officers Johnson and McWilliams, who made an investigation, the negro entered through a rear window into a bed room, where he commenced his search. The noise of his moving about alarmed Mrs. Harris, in an adjoining room, and she started to investigate. As she entered the room, the man grabbed her purse and card case and made a flying exit through the window.

Martin Fined $1,000.

Rome, Ga., May 11.—(Special.)—After a trial consuming the better part of two days, Will Martin was fined $1,000 by Recorder Yancey for having intoxicants on hand for illegal sale. Several months ago Martin's houseboat was raided by the police and several barrels of beer were confiscated. He was convicted and sentenced. The case was certiorarried to the superior court and Judge Maddox granted a new trial, which was had today with the above result.

WALTHAM WATCH

"To err is human." To err is an impossibility with the automatic machines that make Waltham Watch parts. One reason for Waltham time-accuracy.

"It's Time You Owned a Waltham."

Send for descriptive booklet

WALTHAM WATCH CO. Waltham, Mass.

A TOUR THROUGH WONDERFUL WEST; INSTRUCTIVE, LUXURIOUS TRIP

Eight thousand miles in the most luxurious and up-to-date train that can be put together; twenty-nine days of American sightseeing where the real sites are—

That is, in brief, the story of the Seaboard's 1911 American tour—a tour surpassing in the excellence of its selection and the careful detail of its arrangement any trip of the kind heretofore devised.

Think of the particular place, object or nature-wonder in the great west and northwest you would most like to see, and you will find it specified as a stopping or visiting point on this most attractive and interesting summer tour that has yet been planned.

The man who said there is no royal road to learning would have qualified his statement had he been acquainted with the pleasures of twentieth century travel.

For the Seaboard has arranged to supply that very royal road, insofar as is concerned knowledge of the great western section of the United States.

It is a common criticism that too many people travel abroad without any knowledge of their own country; but whether they propose to make a foreign trip or not, everyone should know something of the country he lives in, should get it first hand.

It is this OPPORTUNITY, in its greatest possible extent, under the most favorable auspices and circumstances and at a minimum cost, which the Seaboard proposes to supply between June 9 and July 7, next.

EVERYBODY WANTS TO SEE FAMOUS YELLOWSTONE PARK

One of the first things the American traveler in his own land thinks of and desires to see is the famous Yellowstone National Park, with its many marvelous natural wonders. This tour has been particularly designed to meet this desire, including as it does a six days' trip through the park with a day's stop at each of its five magnificent hotels, all located with special view to proximity to some of the park's foremost natural marvels.

But this is anticipating. Sketched briefly, this trip proposes to take the tourist through 8,000 miles of the most attractive country in the United States.

Every minute will be replete with interest, and, as in the kaleidoscope, there will be something new at every turn.

Leaving Atlanta at 10 o'clock on the morning of June 9, the party, in luxurious Pullmans, will make a straight shoot to Denver, where, in this remarkable western city, sightseeing will begin. A day in Denver will be followed by two days in Colorado Springs, a far-famed resort, with side trips to Manitou, Garden of the Gods, Cheyenne Canyons, foot of Pike's Peak and Cripple Creek.

ROUTE OF SEABOARD'S 1911 SUMMER TOUR

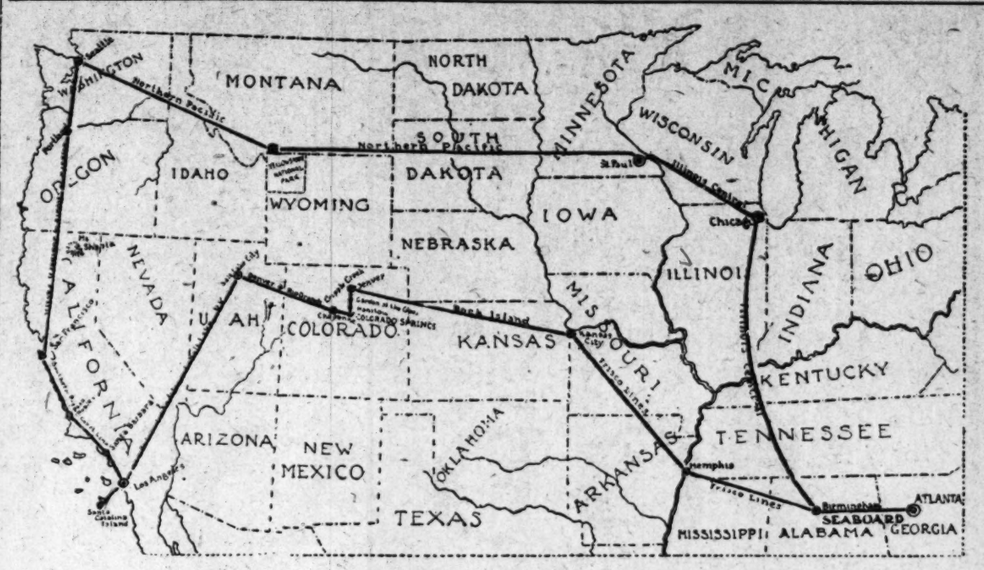

This map shows the route and visiting points of the Seaboard Air Line railway's 1911 summer tour, an 8,000-mile, 29-day trip, covering every interesting feature of the great western section of the United States, at a total cost for all expenses of $300, excepting only hotel bill in San Francisco.

Then to Salt Lake City, with its Mormon temples and atmosphere wholly unlike anything known in the east. Next, Los Angeles for two days, with side trips to beautiful Catalina island and other points; then on to Santa Barbara and Paso Robles, thus including all the beauties of southern California.

Four days in San Francisco may be well spent in seeing the wonders of this city in such pursuits as the traveler may desire.

Portland and Seattle come next, each for a day's visit, and then Yellowstone Park. Following the six days spent in the park the train will go direct to St. Paul for a day, Chicago for another day and then—home.

THIS MAGNIFICENT TRIP PLANNED AT LOW COST

Figure on what this trip would cost you if you should make it alone, or, even with a small party; calculate railroad fare, Pullman, dining car, hotel expense, stage coach and incidentals, and you will find that a marvelously low price has been made by the Seaboard for this splendid tour.

You pay $300 for your ticket from Atlanta and, with a single exception, that covers every necessary expense of the entire tour, including railroad fare, Pullman sleeping cars, dining car service on the train, side trips, sightseeing trips, automobile rides, stage coach through Yellowstone Park and all hotel accommodations excepting the four days spent in San Francisco, for which the Seaboard will be glad to arrange at such price as a member of the party desires to pay. Where two persons occupy a double berth on the sleeper the price of the trip will be $25 less, or from Atlanta $275.

This tour will be personally conducted by Mr. Dave W. Morrah, traveling passenger agent of the Seaboard Air Line railway, who will attend to the execution of every detail, render any assistance in his power to members of the party, and whose wide experience in conducting these tours furnishes assurance that nothing will be overlooked that may tend to the comfort, convenience and pleasure of every member of the party.

Thus the trip will be made not only a thoroughly safe, but a delightful one in every respect for ladies and children, to whom every possible attention will be shown and whose every need will be given attention.

The train provided for this tour will consist of the highest class standard Pullman sleeping cars and the best obtainable dining car service will be provided. Only the foremost and best hotels at the points visited will be patronized.

There will be some pretty cool weather experienced in Yellowstone Park and members of the party will do well to prepare for it with medium weight wraps; elsewhere ordinary summer clothing will answer every purpose.

Only a limited number can be taken on this tour, and as applications will be booked in the order in which they are received, it will be well to have them in as early as possible.

Any further information may be secured from and applications for reservation should be addressed to

C. D. WAYNE,
Assistant General Passenger Agent
Seaboard, Atlanta, Ga.

WOMAN AND HER WORK---PROGRESS AND DEVELOPMENT IN THE HOME AND OUT OF IT

Conducted by ISMA DOOLY

SOUTHERN WOMEN WILL ENJOY GOLF TOURNEY AT EAST LAKE

The golf tournament, in which a group of the most popular women of the south will compete for trophies, will center social interest at East Lake next week, the tournament to begin Monday, May 15, and continue through the week. The southern women have been the last ones to take up golf, and make of it a favored out-of-door pastime; but, now that they are learning the joys of the great out-of-doors, there can be no doubt that they have gone out into the open to stay.

Complexions may have to be sacrificed to some extent, but there will come instead a health and vigor and wholesome form of recreation that will keep off many a case of nervous prostration from too much excitement and pleasure indoors, and not enough exercise out-of-doors.

Walking is not the only form of exercise which a woman should have; but an exercise of the all-round kind which golf and similar games call for.

Mrs. George Harrington (Miss Kathleen Brown) is the inspiration of the forthcoming tournament in Atlanta. She resides at East Lake, and any information pertaining to the tournament may be obtained from her.

Practice games are taking place at East Lake now.

TAG DAY ON SATURDAY; BENEFIT FOR THE BABIES

Tomorrow is Tag day—the day when everybody is supposed to give their mite toward making possible the operation of Atlanta's four day nurseries, which are maintained in that many districts of the city. The nurseries are maintained through the efforts of the Sheltering Arms Society of Atlanta. They give the public the opportunity to contribute in a general way once a year, when groups of ladies stationed in different parts of the city will ask for aid in the movement.

Central Committee.

The central committee—Mrs. W. S. Elkin, Mrs. Charles Hopkins and Mrs. Bolling Jones—will be stationed at the store of J. E. Hunnicutt & Co., on Peachtree street. The other committee chairmen and their committees will be stationed as follows:

Corner Peachtree and Ivy, Mrs. A. O. Woodward; Majectic hotel, Mrs. Anna Terhune; Aragon hotel, Mrs. James Austin; Candler building, Mrs. A. J. Smith; Piedmont hotel, Mrs. John Cooper; Nunnally's, Peachtree, Mrs. T. H. Martin; English-American building, Mrs. J. O. Parmalee; Nunnally's, Edgewood avenue corner, Mrs. W. A. Graham; Elkin-Watson Drug Co., Mrs. Frank Holland; Schaul & May, Mrs. Lee Jordan; Fourth National Bank building, Mrs. Albert Mills; Kimball house entrance, Mrs. Ada Alexander; Peters building, Mrs. John Lewis; Emery-Steiner building, Mrs. C. G. Bradt; George Muse & Co., Mrs. William McMillan; Atlanta National Bank building, Mrs. Robert Alston; Brown & Allen's, Mrs. John Evans; Nunnally's, Whitehall street, Mrs. John Stewart; Jacobs', Whitehall street, Mrs. John Hill; M. Rich Co.'s, Mrs. J. C. Hunter; Keely Co.'s, Mrs. W. F. Dykes; Chamberlin-Johnson-DuBose Co.'s, Mrs. Harry D. Winn; J. M. High Co.'s, Mrs. Edwin Johnson; Cole Book Co.'s, Mrs. Louise I. Foster; Brannen's drug store, Mrs. John Z. Lawshe.

Other committees: Mitchell street, Mrs. T. G. Huck; Terminal station, Mrs. A. E. Dodd; Peters street, Mrs. Frank Logan; Y. M. C. A. corner, Mrs. W. J. Blalock; Equitable building, Mrs. Harry Harmon; Kimball house, Mrs. Hugh Foreman; Palmer's drug store, Mrs. Rix Stafford; Union depot, Mrs. W. O. Mitchell; Temple Court, Mrs. W. E. Beckham; city hall, Mrs. Frank Spain; courthouse, Mrs. W. D. Greene; Jacobs', Marietta street, Mrs. M. Greer; American National bank, Mrs. W. H. Kiser; corner Broad and Marietta streets, Mrs. William Seabrook; Third National bank, Mrs. C. A. Sisson; Empire building, Mrs. St. Elmo Massengale; Prudential building, Mrs. Ida Howell Cramer; Constitution building, Mrs. R. G. Dunwoody; Austell building, Mrs. W. D. Williamson; Braselton's drug store, Miss Emma Lisle Word; postoffice, Mrs. G. G. Glower; Forsyth building, Mrs. Nash Broyles; Georgia Electric building, Mrs. Arthur Pugh; Sharp's drug store, Miss Mary Barnwell; Decatur, Mrs. E. H. Wilson.

ENCOURAGE CHILDEN IN STUDY OF HISTORY

The routine work of the College Park school was delightfully interrupted on Tuesday last when a party of zealous Daughters of the Confederacy, headed by their president, Mrs. B. D. Gray, and accompanied by Professor Joseph T. Derry, an honored confederate veteran, invaded the peaceful confines of the seventh and eighth grades, where they found mustered to receive thir advances the smiling pupils of the three higher grades of the school. The only weapons which the invading party carried were a medal and forty-eight essays, which latter represented the efforts of a similar number of earnest pupils, who had a few weeks previous striven so valiantly with brain and pen for the medal which the Robert Edward Lee chapter had offered for the best essay on "Events in Georgia in 1864."

This medal had been tendered the chapter by Mrs. Slidell Cunningham Whitehead as a memorial to her father, Colonel C. J. L. Cunningham, colonel of the Fifty-seventh Alabama regiment, who did valiant service in the campaigns of that year in Georgia.

Professor Derry, after a most inspiring and instructive address, in which he paid a beautiful tribute to the valor, soldierly integrity of General Hood, delivered the medal to the successful contestant, Miss Mary Frances Gresham.

The unstinted applause of her fellow-students was a graceful and well-merited tribute to the superior attainment of the young lady, who, her teacher stated, has only been absent a few times, each time providentially, during her eight years' course, and has received no tardy mark during that time.

Miss Marion Bradley, Miss Margaret Martin and Mr. Rector Dickey were the recipients of the prizes awarded by their teachers for second place.

The College Park school has for a number of years been the banner school of Fulton county, and the many excellent essays produced in this contest proves conclusively that Miss Kathleen Mitchell and her excellent corps of assistants do not intend to yield the palm to any other school.

Mrs. Louis Stevens is chairman of the medal committee.

WHAT WE MAY LEARN FROM THE TYROLESE

This is surely the place to see the Tyrolese peasant in his glory, a sturdy, impulsive, independent people inclined to be very friendly with the stranger, always meeting him with a pleasant word and a smile.

If ever you come to The Tyrol and want to be in style you must wear a "gamsbard" (beard of a chamois) in your cap, or a feather; a "gamsbard" by all means if you can obtain that much-sought-for treasure, but failing in that a feather will do.

No peasant is happy without a feather in his cap; it is a necessary part of his costume. The men wear trousers extending to the knee and loose at the bottom, laced at the side near the bottom and tassels hanging, embroidered in green; leggings of grap or green wool, also embroideded in green, commencing just above the shoe-top and ending below the knee, leaving the leg bare above and below it; suspenders gaily embroidered in green; loose shirt with turn-down collar and bright tie; loose short coat and a great big silver watch chain with medallions hanging to it. The women wear very full skirts reaching to the ankle and bright scarlet petticoats, over their waist (if they are young) a bright kerchief folded, neck dressed low and a silver collar band with a big clasp on it; a green felt hat with a feather. On Sundays this hat is replaced by a black satin sailor lined with gilt and from the back are black moire ribbon streamers reaching to the bottom of the dress. Of all the articles of a peasant woman's dress the one in which she takes the most pride is the apron, large and gay, with bright colored flowers often, and tied with long and gorgeous ribbon strings.

On Sundays this apron is of especially rich material, as is also the dress itself, often of brocaded silk. It would be a pity to cover such rich dress material with an apron and so the front breadth of the dress is made of cheaper cloth of the same color. "Sehr praktisch" I call that, to use a favorite expression of the Germans (very practical).

Indeed, for "sehr praktisch" suggestions this is a good place to come. In some parts of the Tyrol it is customary at a wedding for the aunt or other relative of the bride to sit at a table with an account book in her hand. Each guest comes up and deposits with her a sum of money as a wedding present, and the aunt with seemly dignity marks down the amount in her book. At the wedding of any of the guests later on, the present bride and groom are expected to present a like sum of money in return. A "sehr praktisch" way of giving wedding presents. Another of the little customs which might with benefit be copied was one which prevailed for many years in a certain principality in this neighborhood. The lawgivers of this place were accustomed to meet in a room built on stakes. The only means of getting to it was by a ladder, which was removed as soon the lawgivers had assembled and only replaced when all questions had been settled. A suggestion for preventing lengthy sessions of legislature!

Yes, we may learn many lessons of economy from these thrifty people, whose sin is surely not one of wastefulness.

Tomorrow we to to Bozen.

CARA HINMAN.

The Tyrol, May 1.

KEEP THEM OUT.

Screen all windows and doors, especially the kitchen and dining room.

Keep the flies away from the sick, especially those ill with contagious diseases. Kill every fly that strays into the sick room. His body is covered with disease germs.

Do not allow decaying material of any sort to accumulate on or near your premises.

All refuse which tends in any way to fermentation, such as bedding, straw, paper waste and vegetable matter should be disposed of or covered with lime or kerosene oil.

Screen all food.

Keep all receptacles for garbage carefully covered and the cans cleaned or sprinkled with oil or lime.

Keep all stable manure in vault or pit, screened or sprinkled with lime, oil or other cheap preparation.

Cover food after a meal; burn or bury all table refuse.

Screen all food exposed for sale.

Don't forget, if you see flies, their breeding place is in nearby filth. It may be behind the door, under the table or in the cuspidor.

If there is no dirt and filth there will be no flies.

If there is a nuisance in the neighborhood write at once to the health department.

DOLL PARTIES FOR THE YOUNG GIRLS.

By Mary Mason Wright.

Dolls' parties are always favorites with girls. When sending out invitations to such a party, invite your little daughter's friends to bring their dolls along with them. In one corner of the room a little millinery store can be fitted up. Have on display here dolls' hats made of straw, raffia and crepe paper, and material for trimming, such as ribbon, bits of lace, flowers and feathers. Provide each little "mother" with a pocketbook full of silver money cut out of tin-foil, and with this let her purchase a hat for her doll, and material with which to trim it. With each hat sold throw in a little work-basket provided with pins, needles and thread and a penny thimble. After the hats have all been satisfactorily trimmed, they can be put up for display and votes taken on which of the hats is the prettiest, and which the ugliest.

In the dining room have a small table for the dolls, setting it with dolls' dishes, and have for a centerpiece a tiny vase of flowers. Have on this table small dishes of tiny cakes and candies, and miniature sandwiches. In the center of the table for the little girls have a Jack Horner pie made of crepe paper with red ribbons extending to each girl's plate. At the close of the meal these should be pulled by the guests, disclosing little black dolls dressed in bright colors, and with bright turbans on their heads. For refreshments serve doll-shaped sandwiches—chicken and fruit sandwiches, gingerbread dolls and plain vanilla ice cream, which can be molded in doll-shape if desired. One mother baked tiny china dolls into a plain loaf cake and served a slice of this to each little girl.

MAY RECIPES.

Heidelberg Salad.—Equal quantities of herrings or pickled herrings, cold veal or cooked beets. Two hard-cooked eggs to a cupful of each of these. Chop up all of the ingredients together, leaving a small portion of the egg; add oil, vinegar, salt, mustard or salad dressing. Place in a dish and mark off the top in sections with small strips of cardboard. In one put finely-chopped parsley (green), in another white of egg (white), in another white of egg tinted with beet juice (pink), in another yellow egg (yellow), and in the last capers (dark green). Place a hard-boiled yolk of egg in the center. The cardboard should be removed before serving.

Oven Scones.—One pound of flour, two tablespoonfuls of butter, three tablespoonfuls of cleaned currants, two tablespoonfuls of sugar, half a teaspoonful of salt, one egg, one teaspoonful of baking soda, two teaspoonfuls cream of tartar and some sweet milk. Sift the flour into a basin and rub the butter into it thoroughly. Add the sugar, salt, soda, cream of tartar, currants, egg (well geaten), and enough sweet milk to make a soft dough. Knead lightly, roll out, cut into rounds with a cutter, lay on buttered baking tins, brush over with beaten egg, and bake in a hot oven for ten minutes.

Gingerbread.—Three cupfuls of flour, one teaspoonful of baking soda, two teaspoonfuls of mixed spices, two eggs, one cupful of molasses, half a cupful of milk, half a cupful of sugar, half a cupful of butter, one cupful of cleaned currants, half a cupful of chopped allmonds and half a cupful of chopped citron peel. Sift the flour into a basin and add the mixed spices, soda, almonds, peel and currants. Melt the butter in a saucepan, add the sugar, milk and molasses. Cool and add them with the well-beaten eggs to dry ingredients. Turn into a buttered and floured cake tin and bake in a moderate oven for one hour.

Beauregard Eggs.—Five hard-cooked eggs, two tablespoonfuls of butter, two tablespoonfuls of flour, one cupful of milk, five slices of toast, seasoning of salt and pepper. Remove the shells from the eggs, separate the whites from the yolks; chop the white very fine, and then put the yolks through a sieve.

Blend butter and flour together in a saucepan over the fire, add the milk and stir until boiling. Add the whites of the eggs and season nicely with salt and pepper. Arrange the toast on a hot platter, pour over the sauce, sprinkle the top with the yolks, reheat and serve hot.

Lumbago Attacks Clark.

Washington, D. C., May 11.—Speaker Champ Clark, who has been suffering from a cold for several days, yesterday was stricken with an attack which physicians today diagnosed as acute lumbago.

LAWRENCE WAS PRESENT AT CAPTURE OF SUMTER

The press report that General Roger A. Pryor is the sole survivor of either force engaged in the capture of Fort Sumter may be true as to those more prominent and active in that affair, but not true as to all who were under arms on that occasion. Mr. R. DeT. Lawrence was a private in a company ordered to Sullivan's Island to assist, if necessary in preventing the landing of troops from the fleet that brought supplies and reinforcements intended for Fort Sumter, and knows of at least two other members of the same company who are living at this time.—Marietta News.

Mr. Lawrence is one of the few now living who entered the war at the very beginning and fought throughout the struggle to the end at Appomattox.

WE HAVE MOVED
Our City Office and Stationery Department to No. SIX NORTH BROAD ST.
FOOTE & DAVIES CO.
Phone Main 61.

CAPT. CHARLES STOKES MADE QUARTERMASTER

Catain Charles A. Stokes, of Company K, Fifth Georgia, National Guard, and one of the most popular and efficient officers of the Fifth regiment, has been made acting quartermaster of the regiment, and will succeed Captain Hall, the former quartermaster, who has been promoted to lieutenant colonel. Lieutenant Markel, of Company K, will succeed Captain Stokes. Lieutenant Markel is well versed in military tactics; is a fine marksmen, and will prove to be an efficent commander of the company.

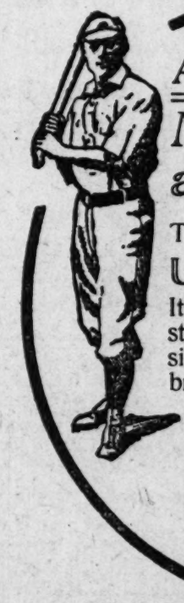

Always Makes a Hit

SCHLESINGER-MEYER BAKING COMPANY

This is especially true of

UNCLE SAM BREAD

It has a rich, creamy taste; and constant use makes every user an enthusiastic believer in pure, wholesome bread.

UNCLE SAM BREAD LABELS are worth saving. Save them for your Baseball Supplies and Suits

SCHLESINGER-MEYER BAKING CO.
74-76 Madison Ave.

A New Book by the Author of
MARY CARY
and Mary Cary Is In It

MISS GIBBIE GAULT

BY
KATE LANGLEY BOSHER

MARY CARY had to grow up. The rest of her story had to be written—and here it is. You remember her childhood days in Yorkburg. Since then she has been living in the West, and we meet her on her return, after several years, in this new story—"Miss Gibbie Gault." Most of the characters are new, and Gibbie Gault herself, who is linked to Mary Cary's destiny, is one woman in a thousand. And Yorkburg, an atmosphere of rose-blossoms and sunshine and romance!

HARPER & BROTHERS

Every Tag You Buy Helps Towards Children's Happiness

Photo by Francis E. Price, Staff Photographer.

The Cornelia Moore Day Nursery and its little charges.

W. L. DOUGLAS
$3, $3.50 & $4 SHOES FOR MEN

YOU are invited to visit W. L. Douglas shoe store and inspect the Spring and Summer Oxfords and high cut shoes. The greatest variety, all the latest novelties, including **Short Vamp Shoes** which make the foot look smaller; **High Heel Shoes for Young Men,** as well as the more **Substantial Styles** which have made W. L. Douglas shoes a household word everywhere. Whatever your ideal of a shoe, you will find it in a W. L. Douglas store. W. L. Douglas **warrants** every pair of his shoes to hold their shape, fit better and wear longer for the money than any other make.

BEWARE OF SUBSTITUTES.
CAUTION The genuine have W. L. Douglas name and the retail price stamped on the bottom, which protects the wearer against high prices and inferior shoes.
REFUSE SUBSTITUTES CLAIMED TO BE "JUST AS GOOD."
If you cannot obtain W. L. Douglas shoes in your town, write for catalog. Shoes sent direct from factory to wearer, all charges prepaid. W. L. DOUGLAS, 153 Spark St., Brockton, Mass.

Boys' Shoes, $2 & $2.50
The Best School and Dress Shoes for the Price in America.

ATLANTA STORE: 11 PEACHTREE STREET

The Quality of Safety

THE AVERAGE DEPOSITOR HAS NO definite understanding of what determines the safety of bank deposits. He knows that a large Capital and Surplus is a very valuable asset, and he feels that a bank which has served the public as long and as faithfully as has the ATLANTA NATIONAL BANK, MUST be a safe bank to do business with; and he enjoys that perfect peace of mind which comes of having every dollar absolutely safeguarded against possible loss.

A strong, conservative Directorate, able and experienced Officers, a competent clerical force and strict Government supervision, are other features which combine to safeguard every dollar on deposit in this old, reliable bank.

Atlanta National Bank

Established 1865
Resources $9,000,000.00

DARBY ADV.—ATLANTA

LATEST REPORTS FROM ALL THE MARKETS

SPOT-COTTON MARKET.

MARKETS—	Tone.	Middling.	Net Receipts.	Gross Receipts.	Sales.	Stock.
Atlanta	Firm	15⅝	.....	.....	.....	.....
Galveston	Firm	15½	1,389	1,389	575	61,550
New Orleans	Firm	15⅝	6,119	6,181	1,240	96,556
Mobile	Firm	15¼	80	80	100	8,767
Savannah	Steady	15 3-16	917	917	936	37,575
Charleston	Firm	15¼	35	35	.....	14,161
Wilmington	Nominal	....	494	494	.....	12,768
Norfolk	Firm	15½	310	310	163	9,100
Baltimore	Nominal	15¾	.....	.....	.....	2,986
New York	Quiet	15.90	168	2,161	1,600	141,910
Boston	Quiet	15.90	108	648	.....	15,075
Philadelphia	Quiet	16.16	.....	136	.....	3,409
Port Townsend			50	50	.....	....
Minor ports			.....	.....	.....	2,205
Totals			9,670	......	......	406,053
do. 5 days			52,822	......	......	
do since September 1			8,224,694	......	......	

Exports—To Great Britain, from New Orleans, 6,500; from Boston, 485; from Philadelphia, 100. Total, 7,085.
To Continent—From New Orleans, 3,569; from New York, 6,227. Total, 9,796.
Coastwise—Galveston, 509; Mobile, 85; Savannah, 213; Norfolk, 513; New York, 1,364.

INTERIOR MOVEMENT.

MARKETS—	Tone.	Middling	Net Receipts.	Gross Receipts.	Shipments.	Sales.	Stock.
Houston	Steady	15 5-16	685	685	2,036	211	35,737
Augusta	Quiet	15⅝	182	182	822	668	20,398
Memphis	Firm	15⅝	70	539	2,511	2,350	80,184
St. Louis	Steady	15¼	54	1,270	1,270	...	15,043
Cincinnati		....	1,070	1,070	858	...	21,608
Little Rock	Quiet	14⅝	154	154	768	...	17,111
Louisville	Firm	15⅝	.....	.....	.....	.....	....
Total today			2,215	3,900	7,825	3,227	191,075

RANGE OF COTTON OPTIONS

RANGE IN NEW YORK COTTON.

	Open	High	Low	Last Sale	Close.	Prev. Close.
May	15.50	15.69	15.47	15.69	15.68-69	15.47
June	.....	.....	.....	.....	15.73-74	15.52
July	15.65	15.80	15.60	15.76	15.76-77	15.59-60
Aug.	15.31	15.50	15.27	15.50	15.48-50	15.26-27
Sept.	13.59	13.76	13.57	13.73	13.72-73	13.54-56
Oct.	13.05	13.15	13.00	13.15	13.14-15	13.01-02
Nov.	12.94	12.94	12.93	13.03	13.03-05	....
Dec.	12.94	13.03	12.88	13.03	13.02-03	12.90-91
Jan.	12.93	13.01	12.89	13.01	13.01-02	....
March	13.00	13.10	12.96	13.09	13.09-10	....

Closed steady.

RANGE IN NEW ORLEANS COTTON.

	Open	High	Low	Last Sale	Close.	Prev. Close.
May	15.47	15.60	15.48	15.60	15.59-60	15.44-45
June	15.56	15.56	15.56	15.77	15.77-79	15.52-54
July	15.64	15.81	15.62	15.80	15.79-80	15.59-60
Aug.	14.82	14.99	14.76	14.98	14.98-99	14.73-74
Sept.	13.45	13.59	13.45	13.57	13.56-57	13.39-40
Oct.	12.98	13.13	12.96	13.12	13.11-12	12.92-93
Dec.	12.89	13.05	12.88	13.04	13.04-05	12.85-86
Jan.	13.00	13.08	13.00	13.08	13.08-09	12.90-92

Closed steady.

COTTON CONTINUES UPWARD MOVEMENT

New High Records for Season Made by Old Crop Positions.

New York, May 11.—The cotton market was very nervous and unsettled today, and trading was less active than yesterday, but all the old crop positions made new high records for the season, and the close was steady at a net advance of 12@22 points.

The market opened steady at an advance of 37 points, in sympathy with better cables than due, but quickly eased off to practically the closing figures of last night, under a renewal of yesterday's scattering liquidation and local selling, which appeared to be chiefly based on an idea that leading bulls had so reduced their old crop long lines that they would not oppose a good reaction. The official forecast for lower temperatures in the western belt was against general selling, however; the daily figures pointed to a bullish week-end statement, and when it was see nthat the bull leaders were coming to the support of the market around 15.60 for July, shorts became nervous. The advance was held in check during the middle of the day by considerable offerings of July around the 15¾ market, but this cotton was gradually absorbed, which rendered the shorts still more nervous, and during the afternoon July sold up to 15.80, or 21 points net higher, while August touched 15.50, or 24 points above the closing figures of last night. New crop positions responded rather slowly to this advance, and seemed to be more impressed by the strength of the old crop, and a few new crop buying orders in the hands of leading bull brokers than by anything in the weather or crop news. Nevertheless, they sold some 11 to 14 points above the closing figures of last night, and closed within a point of the best, while last prices for the near months were from 1 to 4 points off from the top, under realizing. Aside from the possibility of lower temperatures, weather conditions in the south appeared to be generally favorable, and private advices from the southwest report that the Texas acreage will show an increase of 8 per cent.

Receipts today, 9,670, against 65,890 last week and 56,632 last year. Today's receipts at New Orleans, 6,119, against 3,497 last year, and at Houston, 685, against 931 last year.

Spot cotton closed quiet, 15 points higher; middling uplands, 15.90; middling gulf 16.50; sales 1,600 bales.

New Orleans Cotton.

New Orleans, May 11.—Spot cotton firm, unchanged; middling, 15⅝; sales on the spot, 140 bales; to arrive, 200; low ordinary, 11 15-16, nominal; ordinary, 12¾, nominal; good ordinary, 11 3-16; strict good ordinary, 14 9-16; low middling, 14¼; strict low middling, 15⅛; middling, 15⅝; strict middling, 15⅝; good middling, 15 13-16; strict good middling, 16; middling fair, 16¼; middling fair to fair, 16⅝; fair, 17, nominal; receipts, 6,119; stock, 96,556.

Cotton futures opened steady at an advance of 3 to 6 points on good cables. The weather map was again favorable, as it noted dry and fairly warm weather nearly everywhere in the cotton belt, and this caused a small recession immediately after the first call. The tone steadied on the posting of the weather forecast for the western half of the belt because it predicted unsettled, showery and colder weather. Buying became general and at the end of the first half hour of business the more active months in both crops were 6 to 8 points over yesterday's close.

The market was quiet, but very steady throughout the morning session. Weak shorts were good buyers and a moderate amount of fresh buying for long account came in through commission houses. Professional traders adopted a scalping attitude and inclined to the long side for a turn. Good crop reports came in from Alabama, Georgia and Texas, but they were lost sight of in the fear of cold weather, such as played such havoc with the crop a year ago at this time.

At noon the old crop months were 11 to 13 points over yesterday's close and the new crop were 10 to 11 over.

In the afternoon session, the market was quiet but firm. Little cotton was for sale and a moderate demand put the list 17 to 21 points over yesterday's close in the trading up to 2 o'clock.

The market closed steady at a net advance of 15 to 20 points.

Liverpool Cotton.

Liverpool, May 11.—Closing: Cotton spot quiet, prices 3 points lower; American middling fair, 8.89; good middling, 8.57; middling, 8.35; low middling, 8.15; good ordinary, 7.89; ordinary, 7.64. The sales of the day were 8,000 bales, of which 500 were for speculation and export and included 6,200 American. No receipts. Futures opened easier and closed quiet and steady.

	Opening Range.	Close.	Prev. Close.
May	8.07½-8.08	8.09	8.11
May-June	8.04 -8.02½	8.07	8.08
June-July	7.95 -7.94½	7.98½	7.99
July-Aug.	7.87 -7.87½	7.91	7.91
Aug.-Sept.	7.57 -7.59	7.62½	7.61½
Sept.-Oct.	7.11 -7.13	7.14	7.14
Oct.-Nov.	6.90 -6.92½	6.94½	6.91½
Nov.-Dec.	6.84½-6.87	6.88½	6.88½
Dec.-Jan.	6.84 -6.85½	6.86	6.86
Jan.-Feb.	6.82½-6.85	6.85	6.86
Feb.-March	6.85	6.86	6.86

Dry Goods.

New York, May 11.—The cotton goods markets are steady with a moderate demand being met on print cloths and sheetings for converting purposes. The warmer weather has stimulated a demand for wash goods for immediate shipment. Men's wear, linens are quiet. Yarns are listless.

GASOLINE HYDROMETERS
Just received at Jno. L. Moore & Sons 42 N. Broad street, Grant Bldg.

Cotton Seed Oil and Cotton Ginning MACHINERY
Not in Any Combination or Trust. Complete plants from fifteen to two hundred tons capacity. Special small oil plants for ginneries. Complete Cotton Ginning Systems.
Van Winkle Gin & Machine Co.
Atlanta, Georgia

STOCK MARKET FIRMER; GIVEN GOOD SUPPORT

The Operators Who Had Been Bearish Reversed Their Positions.

New York, May 11.—A firmer tone developed today in the securities market and price movements, though small, were, in the main, upward. Trading was of the same listless character as on the previous days of the week, but operators, who had been persistently bearish, reversed their position today and supported the market. The demand, which chiefly was for the requirements of professional traders, was most pronounced in United States Steel, Reading, Union Pacific, Lehigh Valley and Erie.

United States Steel seemed to be the sustaining force of the list. Theoretically, its position was vulnerable, on account of the unfavorable showing made by yesterday's report of unfilled orders and the continued poor character of trade advices. The manner in which the stock resisted attack acted as a stimulus for the rest of the market. The United States Steel Corporation, it was estimated, is operating about 61 per cent of its blast furnace capacity, a decrease of 11 per cent from the high level of the year, reached late in March. The movement of iron ore has fallen off in consequence, despite the recent reduction in prices. April shipments of Lake Superior iron ore from the upper lake docks were little more than one-fifth of the amount forwarded in April of last year.

The copper metal market was somewhat easier today, prices here reflecting the weakness in the London metal market. Sales of several million pounds to domestic consumers are reported.

Trading in the bond market was somewhat heavier today, and the continued good demand in this department exerted a favorable effect upon speculative sentiment.

Reports of the gross earnings of thirty railroads for April show that the roads were still falling behind last year, the combined receipts being $48,940,000, as compared with $49,683,000 in 1910.

Foreign markets were as featureless as in this country. A large gain in the proportion of reserve to liabilities was shown in the Bank of England's weekly statement. The Bank of France reported substantial additions to its stock of gold and silver.

The bond market was strong. Total sales, par value, $5,010,000. United States 2s declined ⅛ on call.

Mining Stock.

Boston, May 11.—Arizona Commercial, 15⅝; Butte Coalition, 17; Calumet and Arizona, 50; Greene Cananea, 6 1-16; North Butte, 27⅝.

Comparative Port Receipts.

Following were net receipts at the ports on Thursday, March 11, compared with those of the corresponding day last year:

	1911	1910
New Orleans	6,119	3,497
Galveston	1,389	1,614
Mobile	80	705
Savannah	917	1,383
Charleston	35	5
Wilmington	494	164
Norfolk	310	484
New York	168	555
Boston	....	88
Pacific ports	50	...
Totals	9,670	9,966

INTERIOR MOVEMENT.

	1911	1910
Houston	685	931
Augusta	182	31
Memphis	70	255
St. Louis	54	814
Cincinnati	1,070	1,714
Little Rock	154	13
Totals	2,215	3,758

ESTIMATED RECEIPTS FRIDAY.
Galveston, 2,000 to 3,000, against 455 last year; New Orleans, 1,000 to 1,200, against 487 last year.

Cotton Region Bulletin.

For the 24 hours ending at 8 a. m., 75th meridian time, May 11, 1911:

STATIONS OF ATLANTA DISTRICT	Temperature Max. x	Temperature Min. xx	Rainfall, inches, hundredths.
ATLANTA, clear	85	65	0.00
a-Chattanooga, clear	87	62	0.00
Columbus, clear	90	59	0.00
Gainesville, clear	89	54	0.00
Griffin, clear	87	62	0.00
a-Macon, clear	..	60	0.00
Monticello, clear	90	61	0.00
Newnan, clear	89	60	0.00
Rome, clear	92	54	0.00
Spartanburg, cloudy	91	57	0.00
Tallapoosa, clear	87	53	0.00
Toccoa, clear	89	62	0.00

a-Minimum temperatures are for 12-hour period ending at 8 a. m. this date.

Heavy Rainfall.
Marlow, Okla., 1.10; Greenville, Texas, 1.76.

CENTRAL STATION	Number of stations reporting	District Averages Temperature Max. x	Min. xx	Rainfall, inches, hundredths
Wilmington	10	90	60	0.00
Charleston	5	88	60	0.00
Augusta	11	94	62	0.00
Savannah	18	92	60	0.00
ATLANTA	14	88	60	0.00
Montgomery	13	88	58	0.00
Mobile	12	86	56	0.00
Memphis	15	84	60	0.00
Vicksburg	14	84	58	0.00
New Orleans	16	84	60	0.00
Little Rock	17	84	62	0.00
Houston	49	86	64	0.00
Oklahoma	11	90	56	0.40

x-Highest yesterday. xx-Lowest for 24 hours ending 8 a. m., 75th meridian time.

Remarks.
Scattered showers have occurred in Oklahoma, Arkansas, and in the northern portion of Texas. Seasonably high temperatures continue throughout the belt.

C. F. von HERRMANN,
Section Director.

Rice.

New Orleans, May 11.—The rice market was steady today. There were no sales of Japan, either rough or clean. Receipts: Rough, 5,945; clean, 1,845; millers, 5,576. Sales: Rough, 1,730; Honduras at 2.16@2.52; clean, 3,096, Honduras at 1.84@4.14. Quotations: Rough Honduras, 1.50@2.75; Japan, 1.75@2.75. Clean Honduras, 2@4¼; Japan, 2¼@3¼.

BONDS

U. S. ref. 2s, registered	101
do. coupon	101
do. 3s, registered	101⅝
do. coupon	101⅝
do. 4s, registered	114⅝
do coupon	115
Allis-Chalmers 1st 5s	76½
American Agricultural 5s	101⅞
American Tel. and Tel. cv. 4s	110
American Tobacco 4s	85¼
do. 6s	107¼
Armour and Company 4½s	93
Atchison gen. 4s	99
do. cv. 4s, bid	110¼
do. cv. 5s, bid	111
Atlantic Coast Line 1st 4s	95⅜
Baltimore and Ohio 4s	98⅝
do. 3½s, bid	92½
Baltimore and Ohio S. W. 3½s	91¼
Brooklyn Transit cv. 4s	85
Central of Georgia 5s, bid	108¼
Central Leather 5s	99
Central R. R. of N. J. gen. 5s, bid	122⅝
Chesapeake and Ohio 4½s	108¼
do. cv. 4½s, bid	96
Chicago and Alton 3½s	69½
Chicago, B. and Q. joint 4s	97
do. gen. 4s	97⅝
Chicago, Mil. and St. P. deb. 4s	93
Chicago, R. I. and Pac. R. R. col. 4s	76¼
Chicago, R. I. and Pac. Ry. rfg. 4s	89⅝
Colorado Industrial 5s	75
Colorado Midland 4s, bid	62
Colorado and South. ref. and ext. 4½s, bid	98½
Delaware and Hudson cv. 4s, bid	99½
Denver and Rio Grande 4s, bid	92⅝
do. ref. 5s	91½
Distillers' 5s	77⅝
Erie prior lien 4s	86⅝
do. gen. 4s	76
do. cv. 4s, series A, bid	79
do. cv. 4s, series B	73⅝
General Electric cv. 5s	155
Illinois Central 1st ref. 4s, bid	97¼
Interborough-Met. 4½s	79½
Inter. Merc. Marine 4½s	66⅝
Japan 4s	88½
do. 4½s	94⅝
Kansas City Southern 1st 3s, bid	73¼
Lake Shore deb. 4s (1931)	94½
Louisville and Nash. Un. 4s	96
Missouri, Kan. and Texas 1st 4s	93
do. gen. 4½s	88
Missouri Pacific 4s	78⅝
National Rys. of Mexico 4½s, bid	92⅝
N. Y. Central gen. 3½s	89
do. deb. 4s	94¼
N. Y., N. H. and Hart. cv. 6s	133½
Norfolk and Western 1st con. 4s, bid	98⅝
do. cv. 4s, bid	106
Northern Pacific 4s	100¼
do. 3s	71½
Oregon Short Line rfdg. 4s	94⅝
Penn. cv. 3½s (1915)	96⅝
do. con. 4s	104
Reading gen. 4s	97⅝
St. Louis and San. Fran. fg. 4s	82½
do. gen. 5s, bid	89½
St. Louis S'western con. 4s	81¼
do. 1st gold 4s	92
Seaboard Air Line adj. 5s	97⅝
Southern Pacific col. 4s	93½
do. cv. 4s	97⅝
Southern Pacific R. R. 1st ref. 4s	95⅞
Southern Railway 5s	105⅝
do. gen. 4s	80
Union Pacific 4s	101⅝
do. cv. 4s	105⅛
do. 1st and ref. 4s	98
U. S. Rubber 6s	107⅞
U. S. Steel 2nd 5s	106
Virginia-Carolina Chemical 5s, bid	101
Wabash 1st 5s	108⅞
do. 1st and ext. 4s	68½
Western Md. 4s	87
Westinghouse Electric cv. 5s	93
Wisconsin Central 4s	93½
Mo. Pacific 5s	94½

Foreign Finances.

London, May 11.—The weekly statement of the Bank of England shows the following changes:
Total reserve increased £378,000.
Circulation decreased 183,000.
Bullion increased 195,572.
Other securities decreased 2,713,000.
Other deposits decreased 2,263,000.
Public deposits decreased 78,000.
Notes reserve increased 263,000.
Government securities unchanged.

The proportion of the bank's reserve to liability this week is 50.64 per cent; last week it was 47.85 per cent.

Paris, May 11.—The weekly statement of the Bank of France shows the following changes:
Notes in circulation decreased 194,750,000 francs.
Treasury deposits increased 35,275,000 francs.
General deposits decreased 53,025,000 francs.
Gold in hand increased 6,300,000 francs.
Silver in hand increased 6,825,000 francs.
Bills discounted decreased 313,425,000 francs.
Advances decreased 625,000 francs.

Paris, May 11.—Three per cent rentes, 95 francs 85 centimes for the account. Exchange on London, 25 francs, 30½ centimes for checks.

Berlin, May 11.—Exchange on London, 20 marks 4 5pfennigs for checks. Money, 3 per cent. Private discount rate, 2¾.

Treasury Statement.

Washington, May 11.—At the beginning of business today the condition of the United States treasury was:

Working balance in treasury offices, $22,697,730.

In banks and Philippine treasury, $31,200,935.

The total balance in general fund was, $80,701,321.

Ordinary receipts yesterday were, $2,230,927, with ordinary disbursements of $1,981,008.

The deficit to date this fiscal year is $2,041,447 as against $16,008,832 at this time last yera.

These figures exclude Panama canal and public debt transactions.

Local Stocks and Bonds.

STOCKS.	Bid.	Asked.
Ga. R. & Electric	133	134
do. preferred	90	...
Atlanta & West Point R. R.	132	137½
American National Bank	200	...
Atlantic Coal & Ice common	87	90
Atlantic Coal & Ice preferred	87½	89½
Atlanta Automobile Ass'n	..	25
Atlanta National Bank	275	.....
Atlanta Taxicab Co.	25	35
Atlanta Brewing & Ice Co.	150	.....
Central Bank & Trust Corp	148	152
Decatur Street Bank	..	115
Exposition Cotton Mills	194	198
Fulton National Bank	113	115
Fourth National Bank	242½	...
Georgia R & Bank Co.	261½	...
Hillyer Trust Co.	122	125
Lowry National Bank	240	242
Realty Trust Company	92½	105
Sixth Ward Bank	118½	123½
Southern Securities	9	10
Trust Company of Georgia	235	245
Third National Bank	267	275

BONDS.	Bid.	Asked.
Atlanta Gaslight 1st 5s	102½	...
Georgia State 4½s, 1915	102	103
Georgia Midland 1st 4s	61	...
Ga. Ry. & Elec. com. 5s	101¼	102¾
Ga. Ry. & Elec. ref. 5s	97¼	98¾
Atlanta Consolidated 5s	104¼	...
Atlanta Northern Ry. 5s	95	...
Atlanta city 3½s, 1931	89	92½
Atlanta City 4½s, 1922	101	103

STOCKS

	High.	Low.	Close.	Prev. Close.
Allis-Chalmers pfd.	....	....	26½	21
Amal. Copper	63¼	62⅝	63	62⅝
Am. Agricultural	57	57	56⅝	56
Am. Beet Sugar	48	46⅝	58⅝	46⅝
Am. Can.	12	11½	11⅝	11⅞
Am. Car and Foundry.	53	53	52¾	52
Am. Cotton Oil	56	55⅝	55⅝	55⅝
Am. Hide and Leather preferred	....	....	22	22
Am. Ice Securities	....	....	21¾	21⅝
Am. Linseed	....	....	10½	11
Am. Locomotive	37⅝	37⅝	37½	36½
Am. Smelting and Refining	75⅝	74⅝	75	74
do. pfd.	....	....	104⅝	104⅝
Am. Steel Foundries	41	41	40	41
Am. Sugar Refining	....	....	118¼	117¾
Am. Tel. and Tel.	148⅛	148	148	148
Am. Tobacco pfd.	98½	98½	98½	97½
Am. Woolen	34	33½	33¾	32½
Anaconda Mining Co.	....	....	37⅛	37⅛
Atchison	110¼	109⅞	110¼	110
do pfd.	103⅝	103⅛	103¼	103½
Atlantic Coast Line	....	....	123	122½
B. and O.	104½	104½	104	104½
Bethlehem Steel	....	....	31⅜	31½
B. R. T.	79⅝	78⅝	79⅝	78¼
Canadian Pacific	233⅛	232⅝	233⅛	233
Central Leather	....	....	27	27
do. pfd.	....	....	98	98
Central of N. J.	....	....	270	270
Chesapeake and Ohio	81	79⅝	80¼	79¼
Chicago and Alton	....	....	25	25
Chicago Great Western (new)	20⅝	20½	20½	20½
do. pfd.	42½	42	42	32½
Chicago and N. W.	145	144	145	144
Chicago, M. and St. P.	120⅝	119⅞	120⅝	119⅝
C., C., C. and St. Louis	....	....	60	60
Colorado Fuel and Iron	....	....	29	29
Colorado and Southern	....	....	52½	52½
Consolidated Gas	144⅝	144¼	144	143⅝
Corn Products	14½	14⅜	14⅝	14⅝
Delaware and Hudson	171	169⅞	170½	169½
Denver and Rio Grande	28½	28¼	28½	28¼
do. pfd.	64½	63⅝	64	64
Distillers' Securities	....	....	34½	34½
Erie	32¼	31⅞	32½	31⅞
do. 1st pfd.	50½	49⅝	50	49⅝
do. 2d pfd.	39½	39⅛	39½	39
General Electric	156	155½	156	155½
Great Northern pfd.	127	126½	127	126½
Great Northern Ore Certificates	59⅝	59⅝	60	59½
Illinois Central	....	....	136¼	136½
Interborough-Met.	18⅝	18½	18⅝	19
do. pfd.	52⅝	51¼	52	52½
Inter. Harvester	127⅝	126	127½	126¼
Inter. Marine pfd.	17	16½	17	16¼
Inter. Paper	9⅝	9⅝	9¾	9¾
Inter. Pump	39	38⅝	38¼	39½
Kansas City Southern	34⅝	33⅞	34⅝	33½
do. pfd.	....	....	67	66½
Laclede Gas	105¼	104⅞	105	105
L. and N.	145½	145⅝	145½	145⅛
Minn. and St. Louis	23½	22¼	23	21½
Minn., St. P. and Sault Ste Marie	136	135½	136½	135½
Mo., Kas. and Texas	22⅞	32¾	32⅝	32¼
do. pfd.	....	....	66	66
Missouri Pacific	49	48½	49¼	48⅝
National Biscuit	....	....	135½	135½
National Leal	....	....	52⅛	51⅜
Nat. Rys. of Mexico 2d pfd.	32⅝	32½	32¾	32½
New York Central	107⅛	106½	107	106½
New York, Ontario and Western	42⅝	42⅜	42⅜	42
Norfolk and Western	106⅜	106⅜	106¼	106
North American	....	....	72½	73
Northern Pacific	125⅝	124⅞	125⅝	124⅞
Pacific Mail	....	....	24	23⅜
Pennsylvania	121⅞	121½	121⅞	121⅞
People's Gas	105	105	104¾	104½
Pittsburg, C., C. and St. Louis	....	....	94	94
Pittsburg Coal	20¾	20	20¾	19¼
Pressed Steel Car	....	....	32½	32
Pullman Palace Car	....	....	160	160
Railway Steel Spring	....	....	31	32
Reading	155⅞	154½	155⅝	154⅝
Republic Steel	30¼	30	29⅞	29⅞
do. pfd.	94	94	94	93½
Rock Island Co.	29¾	29¼	29¾	29¼
do. pfd.	61	61	61¾	61
St. Louis and San Fran. 2d pfd.	40¼	40¼	40¼	40
St. Louis Southwestern	....	....	30	30
do. pfd.	....	....	66½	66½
Sloss-Sheffield Steel and Iron	....	....	50⅝	49¾
Southern Pacific	114⅞	114⅛	114⅞	114⅛
Southern Railway	27¾	27½	27½	27½
do. pfd.	65¾	65⅝	65½	65⅝
Tennessee Copper	....	....	36½	36½
Texas Pacific	....	....	26½	26½
Toledo, St. L. and W.	19¾	19¾	19	19
do. pfd.	49⅛	48¾	48¼	48¼
Union Pacific	178	176⅝	177⅞	176¾
do. pfd.	95¾	94¼	95½	93¼
U. S. Realty	76⅛	75⅝	76⅛	75
U. S. Rubber	39¼	39¼	39¼	39¼
U. S. Steel	76⅛	74⅝	75⅝	74⅝
do. pfd.	119⅝	118⅞	119¼	118¾
Utah Copper	44⅝	44	44⅝	44¼
Va.-Car. Chemical	60⅞	59⅝	60⅜	59¾
Wabash	....	....	15¾	15⅝
do. pfd.	36¼	36¼	36¼	35¾
Western Maryland	58⅞	58¼	58¼	58
Westinghouse Electric	68½	68	68	68
Western Union	74⅛	74	74¼	74
Wheeling and Lake E.	4⅛	4⅛	4	4¼
Lehigh Valley	174⅝	173½	174½	174

Total sales for day, 246,400 shares.

Stocks recording sales of 10,000 and more shares were:

Reading	32,100
Union Pacific	22,000
United States Steel	84,200

London Stock Market.

London, May 11.—American securities were dull and featureless during the first hour today. Prices ranged from unchanged to ⅝ higher than yesterday's New York closing. Prices were advanced a fraction in the afternoon, but later New York selling caused a slight reaction and the market closed below the best.

Consols for money, 81⅝; do. account, 81 11-16.
Bar silver steady, 24⅝d.
Money, 1¼@1½.
Short and three months' bills, 2⅛@2 3-16.
Illinois Central, 141.
Louisville and Nashville, 149½.
Southern Railway, 28⅝.
Southern Railway preferred, 67½.

Money and Exchange.

New York, May 11.—Money on call steady, 2@2¼ per cent; ruling rate, 2¼; closing bid, 2¼; offered at 2¼.

Time loans somewhat stronger; 60 days, 2½ per cent; 90 days, 2¾@2⅞; six months, 3@3¼.

Prime mercantile paper, 3½ to 4½ per cent.

Sterling exchange easy with actual business in bankers' bills at $4.8450 for 60 days and at $4.8645 for demand.

Commercial bills, $4.83¼.
Bar silver, 53⅝.
Mexican dollars, 45.
Government bonds easy. Railroad bonds strong.

WHEAT MADE STEADY ADVANCE IN PRICES

Dry Weather in Russia and Roumania Caused Advance. Corn and Oats Higher.

Chicago, May 11.—Tightening up of European markets led to a considerable change of sentiment here today regarding wheat. Many traders jumped from the short to the long side, and there was a steady advance in prices. Dry, hot weather in Russia and Roumania was largely responsible. At the close a steady tone prevailed, with last sales 1⅛@1¼ to 2⅛c higher than last night. Net gains were scored in all the other pits—corn ⅛ to ⅞, oats ⅝@⅞ to 1⅛, and hog products all the way from a shade to 70c.

Official forecast of fair weather for the next thirty-six hours prevented the breaking of the drought from having much effect as a market influence on wheat. Instead, the minds of the speculators turned again and again to the large decrease last month in the world's available supply, a falling off of 3,000,000, compared with 24,000,000 bushels for the corresponding time a year ago. This total is thus brought down to within 6,000,000 bushels of the amount twelve months back, although still 57,000,000 bushels larger than two years ago. In this connection the fact was noted that Argentine operators were buying futures today in Chicago. Dispatches from Australia reported an improved call there from Europe. Significance was also attached to news that cash wheat was higher at Missouri river points, up 2 to 3c at Omaha and about 1 to 1½c at Kansas City.

At no time during the session did any important reaction take place. May led the advance, but was only traded in to a limited extent. July ranged from 87⅜ to 89⅜, closing 1½c up at 89⅛@89¼.

Corn was bought on a liberal scale, not only by shorts, but for new investors, too, and for many longs who already had fair lines. The ensuing swells resulted in a good deal of realizing, but not enough to check the upward tendency. Smaller receipts, liberal shipments and the advance in wheat afforded reason in plenty. July fluctuated between 52¼@52⅜ and 53@53⅛, and closed steady ½c up at 52⅞. Cash grades were firm, No. 2 yellow finished at 55@55¼.

Oats went to the highest figures reached in several months.

Lively buying followed cables telling of a less favorable outlook for the crop in France. Price changes for the July option varied from 32¼ to 33⅜, with the close 33¼@3⅜, just ⅝@⅞ more expensive than 24 hours before.

Much congestion and a great deal of evening up of the opening interest in May pork caused a generally higher market for all provisions. For the delivery in question, the rise at the end of the day was 70c, but for other product the gain did not exceed 15c.

CHICAGO QUOTATIONS.
The following were the ruling prices on the exchange today:

Articles.	Open.	High.	Low	Close	Prev Close.
WHEAT—					
May	.94¾	.96⅞	.94⅜	.96⅝	.94½
July	.87¾	.89⅜	.87⅜	.89⅛	.87⅝
September	.87⅝	.88½	.87⅝	.88⅝	.87¼
December	.89½	.90½	.89⅝	.90⅜	.89½
CORN—					
May	.54	.54½	.53¾	.54⅝	.53½
July	.52⅜	.53	.52¼	.52⅞	.52⅜
September	.52⅞	.53½	.52⅛	.53⅜	.52⅞
December	.50⅞	.51¼	.50⅞	.51¼	.50⅜
OATS—					
May	.32½	.33½	.32½	.33⅜	.32½
July	.32½	.33⅜	.32½	.33¼	.32½
September	.32⅛	.33¼	.32⅛	.33¼	.33⅛
December	.33⅞	.34¼	.33⅜	.33¼	.....
MESS PORK—					
May	16.75	17.50	16.75	17.45	16.75
July	15.15	15.27	15.10	15.22	15.10
LARD—					
July	8.15	8.20	8.12	8.17	8.05
September	8.22	8.30	8.20	8.25	8.10
May	....	....	....	8.12	8.05
SHORT RIBS—					
July	8.07	8.10	8.05	8.05	8.05
September	8.00	8.05	8.00	8.00	7.97
May	8.35	8.40	8.20	8.35	8.20

RECEIPTS IN CHICAGO.

Articles.	Today.	Estimated. Tomorrow.
Wheat, cars	78	121
Corn, cars	180	180
Oats, cars	109	124
Hogs, head	20,000	17,000

CHICAGO RECEIPTS AND SHIPMENTS.

Articles.	Receipts.	Shipments.
Flour, barrels	14,800	23,400
Wheat, bushels	155,300	11,600
Corn, bushels	205,200	517,800
Oats, bushels	172,900	207,400
Rye, bushels	2,500	
Barley, bushels	48,000	26,000

CAR LOT RECEIPTS.
Wheat, 78 cars, with 60 of contract grade; corn, 180 cars, with 47 of contract grade; oats, 109 cars. Total receipts of wheat at Chicago, Minneapolis and Duluth today were 240 cars, compared with 186 cars last week and 177 cars the corresponding day a year ago.

PRIMARY MOVEMENT.
Wheat—Receipts, 421,000, against 81,000 last year.
Shipments, 281,000, against 237,000 last year.
Corn—Receipts 456,000, against 229,000 last year.
Shipments, 706,000, against 499,000 last year.

Movement of Grain.

St. Louis, May 11.—Receipts: Flour, 6,90; wheat, 26,000; corn, 88,000; oats, 54,000. Shipments: Flour, 5,100; wheat, 43,000; corn, 45,000; oats, 33,00.

Kansas City, May 11.—Receipts: Wheat, 30,000; corn, 31,000; oats, 20,000. Shipments: Wheat, 34,000; corn, 49,000; oats, 6,000.

Liverpool Grain.

Liverpool, May 11.—Closing: Wheat spot steady; No. 2 red western winter, no stock; No. 2 Manitoba, 7s 5½d; No. 4, Manitoba, 7s 3⅝d. Futures strong; May, 7s; July, 6s 11⅝d; October, 6s 9⅝d. Corn, spot American mixed, new, no stock; American mixed, old, quiet, 5s 26d; new American, kiln-dried, steady 5s 1½d. Futures steady; July, 4s 8⅝d; September, 4s 9⅝d.

Coffee.

New York, May 11.—The market for coffee futures opened steady at a decline of 1@7 points, under scattered local offerings and in sympathy with easier European cables. Rio was said to be offering new crop coffee for prompt shipment, but there was no change in the cost and freight prices and the local market ruled quiet around the initial figures, until after midday, when prices eased off in the absence of bull support. The close was steady at a net decline of 10@17 points. Sales, 38,500 bags.

Havre was ¼ franc lower. Hamburg was ¼ to ½c net lower. Rio unchanged at 6$800; Santos quiet; fours, 50 reis lower, at 6$400; sevens, 5$900. Receipts at the two Brazilian ports, 6,000 bags, against 10,000 last year. Jundiahy receipts, 2,100, against 5,600 last year.

New York warehouse deliveries yesterday, 9,364 bags, against 8,490 last year.

Spot coffee quiet, Rio No. 7, 11⅞; Santos, No. 4, 12¾. Mild coffee dull. Cordova, 13@15.

Futures ranged as follows:

	Opening.	Closing.
January	9.83@ 9.90	9.74@ 9.75
February	9.83@ 9.90	9.75@ 9.77
March	9.85@ 9.98	9.77@ 9.79
April	9.85@ 9.90	9.78@ 9.79
May	10.60	10.42@10.43
June	10.35@10.45	10.30@10.32
July	10.34@10.40	10.27@10.28
August	10.25@10.32	10.18@10.15
September	10.12@10.15	10.06@10.08
October	9.90@10.00	9.86@ 9.88
November	9.80	9.80@ 9.82

Hubbard Bros. & Co.

New York, May 11.—On the advance today the market touched the highest price of the season. In addition to the covering by a small short interest, there has been a demand from new western and Wall street interests, which must have been supplied from the long account, as no one thinks, for a moment, of selling the old crop short. In the last hours the new crop houses vanced, on buying by one of the large spot houses evidently for an arbitrage transaction with Liverpool in the morning. Crop accounts could hardly be better. A little rain would be welcome in Oklahoma; elsewhere the weather appears to be just what is needed to give the crop an excellent start. Unless all previous indications are at fault, the nearby positions appear to be gradually passing from strong to weaker hands.

Liverpool must advance sharply in the morning to sustain the advance here.

Wool.

St. Louis, May 11.—Wool unchanged; medium grades, combing and clothing, 16@18; light fine, 15@16; heavy fine, 12@14; tub-washed, 19@28.

Bought, Sold, Quoted
Bonds, Stocks
Tax Free
J. H. Hilsman & Co.
ATLANTA

WHAT THIS TRUST COMPANY DOES

In the handling of your funds, securities, property and finances in general, this trust company brings to bear upon your problems the COLLECTIVE honesty, intelligence, experience and ability of a strong directorate whose INDIVIDUAL honesty, intelligence and experience and ability are unquestioned.

This company is empowered by its charter to accept and execute any municipal or corporate trust not inconsistent with the laws of this state; to take and accept by grant, assignment, transfer or bequest, and to hold, any real or personal estate or trust created in accordance with the laws of this state or the United States and also to take, accept, and execute such legal trusts, duties and powers as may be granted or confided to it by any court of record, or by any person, corporation or municipality.

In accordance with these chartered powers this company serves as executor and trustee under wills, solely or jointly with one or more individuals; administrator, trustee, guardian, executor, receiver, assignee or insolvent estates, and attorney; trustee under mortgages issued by a municipality or corporation to secure bond issues; trustees for married women in respect to their separate property, agent in the management of such property and the transaction of any business in relation thereto; guardian, receiver or trustee of the estate of any minor; executor or trustee under the last will and testament; administrator of the estate of any deceased person, and committee of estate for people of unsound mind; manager of estate of every kind (including real estate) during the absence of the owner, or for persons advanced in years, or from any reason unable to give personal attention to the management; or for persons wishing to place the management of their property or estate in the hands of a capable, trustworthy and entirely responsible agent.

In any of these capacities of TRUST, this company will serve in conjunction with YOUR regular attorney.

HILLYER TRUST COMPANY
Capital and Surplus $300,000

ALONZO RICHARDSON & CO.
Certified Public Accountants
EMPIRE BUILDING ATLANTA, GA.

HUBBARD BROS. & CO., Cotton Merchants
HANOVER SQUARE, NEW YORK.
Members New York Cotton Exchange, New Orleans Cotton Exchange, Liverpool Cotton Association, Chicago Board of Trade, New York Produce Exchange, New York Coffee Exchange. Orders solicited for the purchase and sale of Cotton for future delivery. Direct wire service. Correspondence invited.

Grain.

Chicago, May 11.—Cash wheat: No. 1 red, 95½@96¾; No. 2 hard, 95½@97½; No. 2 northern, $1.03@1.05; No. 2 northern, $1.01@1.04; No. 2 spring, 96@$1.02; velvet chaff, 94@98; durum, 85@94. Corn, No. 2, 54⅜@55; No. 2 white, 54⅝@55¼; No. 2 yellow, 55@55¼. Oats, No. 2 white, 34¼@35¼; standard, 34¼@34½. Rye, No. 2, $1.14. Barley, 75@$1.08. Timothy, $12.00. Clover, $15.75.

St. Louis, May 11.—Cash wheat higher; No. 2 red, 94@95; No. 2 hard, 97@99. Corn higher; track, No. 2, 54½@54¾; No. 2 white, 55@55½. Oats higher; track, No. 2, 32; No. 2 white, 34.

St. Louis, May 11.—Close: Wheat higher; May, 91; July, 86; September, 86⅝@86½. Corn higher; July, 52¼; September, 52½@52⅝. Oats higher; July, 32@32⅛; September, 32.

Kansas City, May 11.—Cash wheat steady to 1c higher; No. 2 hard, 88@97; No. 2 red, 91@92. Corn, unchanged; No. 2 mixed, 52½; No. 2 white, 52. Oats unchanged; No. 2 white, 32½@34; No. 2 mixed, 31@32½.

Close: Wheat, May, 88⅝; July, 84@84¼; September, 83⅝@83⅞, sellers. Corn, May, 51, sellers; July, 50⅝@50¾, sellers; September, 50@50¼, sellers.

New York, May 11.—Wheat, spot firm; No. 2 red 98¼ elevator and 99⅝ f.o.b. afloat; No. 1 northern Duluth $1.10¾ f.o.b. afloat; futures closed 1⅛@1½c net higher; May closed 97⅝; July 96⅛; September 94⅝; receipts, 79,200. Corn, spot firm; export new No. 2, 60½ f.o.b. afloat; futures firm, closing ½c net advance; May closed 61⅛; July 61; receipts, 5,625; shipments, nil. Oats, spot firmer; standard white 40; No. 2, 40½; No. 3, 39¾; No. 4, 39½; futures firm; May closed 39¼; July 38½; receipts, 51,585.

Bonds for Investment
High grade municipal railroad and public service corporation bonds
Send for list of offerings
Harris, Forbes & Co
Successors to
N. W. Harris & Co
Pine Street, Corner William
NEW YORK
John C. Wheatley, Representative
Suite 608-12 Walton Building.
Telephone Ivy 1686, Atlanta.

Municipal Bonds
Choice Issues Always on Hand.
Write for Descriptive Circulars.
The Robinson-Humphrey Co.
ATLANTA, GA.

BONDS
Write For Full Description
Georgia Mortgage & Trust Co.
ATLANTA

Country Produce.

Chicago, May 11.—Butter steady; creameries, 16@21; dairies, 13@18. Eggs steady; receipts, 19,094 cases; at mark cases included, 13½@14; firsts, 16; prime firsts, 16½. Cheese steady; daisies, 12¼@12¾; twins, 12¼@12½; young Americas, 13@13¼; long horns, 12⅝@13. Potatoes steady; choice to fancy, 53@55; fair to good, 50@52. Poultry weak; turkeys, live 14; hens, live, 12½; springs, dressed, 25@28. Veal steady; 50 to 60 lb. wts., 6@6½; 60 to 85 lb. wts., 6½@7½; 85 to 110 lb. wts., 7½@9c.

St. Louis, May 11.—Poultry steady; chickens, 11½; springs, 18@23; turkeys, 13@15; ducks, 11½; geese, 6. Butter quiet; creamery, 15@21. Eggs steady at 15.

Kansas City, May 11.—Butter creamery, 21; firsts, 18; seconds, 16; packing stock, 13½. Eggs, extras, 17½; firsts, 16; seconds, 12½.

New York, May 11.—Butter steady; unchanged; receipts, 6,089. Cheese steady; unchanged; receipts, 2,906. Eggs weak; receipts, 38,518; fresh gathered selected extras, 19½@20; do. storage packed, first, 18¼@18½; fresh gathered regular packed, first, 17@18; fresh gathered seconds, 16@16½; fresh gathered checks, good to prime, 14@14½; do. poor to fair, 11@13½; state, Pennsylvania and nearby hennery brown, 19@20; do. gathered, brown and mixed, 17½@18½; western gathered white, 17½@19.

Provisions.

Chicago, May 11.—Mess pork $17.37½@17.50. Lard, $8.12½. Short rib sides, loose $7.50@8.12½; short clear sides, boxed $8.00@8.12½.

St. Louis, May 11.—Pork higher; jobbing $17.00. Lard higher; prime steam $7.85@7.90. Dry salt meats unchanged; boxed extra shorts 8⅝; clear ribs 8⅝; short ribs 7⅞. Bacon unchanged; boxed extra shorts 9⅝; clear ribs 9⅝; short clears 9⅞.

New York, May 11.—Lard firm. Tallow quiet.

Groceries.

Chicago, May 11.—Flour heavy.

St. Louis, May 11.—Flour dull. Hay firm; timothy $16.00@18.00; prairie $12.50@115.50.

New York, May 11.—Flour firm and held higher. Rye flour steadier. Corn meal firm.

Cotton Seed Oil.

New York, May 11.—Cotton seed oil, spot 6.28@6.40. Futures ranged as follows:

	Opening.	Closing.
May	6.26@6.30	6.29@6.30
June	6.39@6.32	6.31@6.32
July	6.35@6.36	6.37@6.38
August	6.38@6.39	6.41@6.42
September	6.37@6.38	6.38@6.40
October	6.00@6.06	6.04@6.06
November	5.78@5.85	5.80@5.81
December	5.77@5.81	5.79@5.80

New Orleans, May 11.—Cotton seed oil, prime refined in barrels, per pound 6.20; choice meal, 8 per cent ammonia, per long ton $28.50; choice cake, 8 per cent ammonia, per long ton $26.50.

Sugar and Molasses.

New York, May 11.—Raw sugar firm; Muscovado, 89 test, 3.36; centrifugal, 96 test, 3.86; molasses, 89 test, 3.11; refined steady.

Molasses steady.

Naval Stores.

Jacksonville, Fla., May 11.—Turpentine firm at 64½@64¾; sales, 151 casks. Rosin firm; sales, 1,267 barrels. B, $6.75@6.80; D, $7.10@7.15; E, $7.15@7.17½; F, $7.15@7.20; G, $7.15@7.22½; H, $7.20@7.25; I, $7.25; K, $7.25; M, $7.30; N, $7.35; window glass, $7.45@7.50; water white, $7.60.

Savannah, Ga., May 11.—Turpentine firm at 64¾@65½; sales, 412; receipts, 989; shipments, 807; stocks, 9,618. Rosin firm; sales, 2,398; receipts, 2,372; shipments, 1,121; stocks, 46,199. B, $6.75; D, $7.10; E, $7.15; F, G, $7.20; H, I, and K, $7.25; M., $7.30; N., $7.35; window glass, $7.00; water white, $7.60.

Charleston, S. C., May 11.—Turpentine firm. Rosin firm. B, $6.75; D, $7.10; E, $7.15; F, and G, $7.20; H, I, and K, $7.25; M, $7.30; N, $7.35; window glass, $7.45; water white, $7.55.

Wilmington, N. C., May 11.—Spirits turpentine steady at 64; receipts, 7 casks. Rosin steady at $6.40; receipts, 43. Tar firm at $2.20; receipts, 108. Crude turpentine firm; $4.75; $6.50 and $6.75; receipts, 37.

Live Stock.

St. Louis, May 11.—Cattle—Receipts, 2,000, including 400 Texans; steady; native beef steers, $5.00@6.50; cows and heifers, $3.50@6.25; stockers and feeders, $3.00@5.50; Texas and Indian steers, $4.50@5.00; cows and heifers, $3.50@5.00; calves, in carload lots, $5.00@6.75.

Hogs—Receipts, 7,000; steady; pigs and lights, $5.60@6.20; packers, $5.50@6.20; butchers and best heavy, $6.00@6.20.

Sheep—Receipts, 1,000; 10 to 15c higher; native muttons, $3.75@4.35; lambs, $5.75@6.25.

Kansas City, May 11.—Cattle—Receipts, 2,500, including 100 southerns; steady; native steers, $5.25@6.15; southern steers, $4.00@5.75; do. cows and heifers, $3.25@4.75; native cows and heifers, $3.00@8.00; stockers and feeders, $4.75@5.75; bulls, $4.00@5.50; calves, $4.50@6.75; western steers, $4.75@5.85; do. cows, $3.25@5.00.

Hogs—Receipts, 11,000; steady to strong; bulk of sales, $5.90@6.00; heavy, $5.90@5.95; packers and butchers, $5.90@6.00; light, $5.95@6.02½.

Sheep—Receipts, 6,000; steady; muttons, $3.50@4.50; lambs, $5.00@6.35; fed wethers and yearlings, $4.00@5.50; fed western ewes, $3.50@4.25.

Louisville, May 11.—Cattle—Receipts, 50; quiet and unchanged; range, $2.00@5.75.

Hogs—Receipts, 1,750; steady; selected, 210 pounds and up, $6.25; 150 pounds down, $6.26; roughs, $5.55 down.

Sheep and Lambs—Receipts, 100; steady; fat sheep, 3¾ down; best spring lambs, 6⅝c down.

Chicago, May 11.—Cattle—Receipts, 5,500; market steady; beeves, $4.95@6.45; Texas steers, $4.60@5.60; western steers, $4.80@5.60; stockers and feeders, $4.00@5.55; cows and heifers, $2.40@5.55; calves, $4.50@6.75.

Hogs—Receipts, 19,000; market more active, strong at opening prices; light, $5.90@6.30; mixed $5.85@6.20; heavy, $5.80@6.05; rough, $5.70@5.85; good to choice heavy, $5.85@6.05; pigs, $5.75@6.20; bulk of sales, $5.95@6.10.

Sheep—Receipts, 14,000; market strong; native, $3.00@4.85; western, $3.50@4.85; yearlings, $4.60@5.60; lambs, native, $4.50@6.65; western, $5.25@6.70.

Metals.

New York, May 11.—Standard copper weak; spot, May and June, $11.55@11.60; July and August, $11.55@11.65; London, quiet; spot, £53 10s; futures, £54 1s 3d. Custom house returns show export of 8,169 tons so far this month. Lake copper, $12.37½@12.50; electrolytic, $12.12½@12.25 and casting, $11.87½@12.00.

Tin firm, but quiet; spot and May $42.45@43.00; June, $42.30@43.00; July, $41.85@42.40; August, $41.25@41.80. London strong; spot, £193 15s; futures, £189 15s.

Lead easy, $4.40@4.50, New York; $4.20@4.25, East St. Louis. London, £13.

Spelter easy, $5.35@5.45, New York; $5.20@5.25, East St. Louis. London, £24 7s 6d.

Antimony dull; Cookson's, $9.00@9.50.

Iron, Cleveland warrants, 46s in London. Locally, iron was quiet. No. 1 foundry northern No. 1 southern and do. southern soft, $15.25@15.75; No. 2 foundry northern, $15.00@15.50.

Other Markets on Last Page.

He Ate

MAURER'S
RAT AND ROACH PASTE
15c and 25c Boxes. Used 62 Years.
J. MAURER & SON CO., Philadelphia.

SPORTS

BILL FOXEN JOINS TEAM TONIGHT

Edited By Dick Jemison

YELLOW JACKETS MEET GEORGIA AT TECH FLATS

"Mary" Calhoun Will Be Pitted Against Carl Thompson in Today's Game.

GREAT CROWD EXPECTED; FIERCE ROOTING SURE

Teams Have Broken Even in Games Played So Far---Both Teams Have Made Changes in Line-Up---Georgia Delegation Arrives at Noon---Game Starts at 3:30.

The great day has arrived. The scheduled game between Tech and Georgia, which the college baseball fans and every other baseball fan in Atlanta have been looking forward to for weeks, will take place today, with a second game on Saturday.

"Mary" Calhoun, who twirled such a brilliant game against the Red and Black nine in Athens last week, applying a coat of whitewash to their wounded feelings, will probably mount the mound for the Jackets in the game, and if he is in the shape that he showed in Athens, the Red and Black nine will be a wiser but sadder bunch of ball tossers.

Carl Thompson, the star hurler of the Georgia team, will be pitted against Calhoun, and Carl is in great fettle for the game. He has always been a hard man for the Jackets to beat, and he promises to deliver a superior article Friday.

Great Game Expected.

That the game will be one worth going miles to see, goes without saying. Both teams will fight as they never fought before, for a victory in the first game will give the team that does win a confidence that nothing else could give.

There is no dope possibly obtainable on who will win the game. No dope on this game is worth the paper it is written on. Both teams will play the best brand of ball they know how, and it will mean that the team that gets the "break" will be the one to cop the game.

Tech was very much underrated by everyone just previous to her appearance in Athens, and the scare that she threw into the Red and Black nine has not been forgotten, nor will it be.

The Georgia delegation, headed by their band, and with several hundred students and fans, will arrive shortly before noon and make their presence known immediately upon their arrival. They are coming prepared to let loose al their dogs of war in an attempt to rattle Calhoun and his associates.

But the Tech rooters will be on hand in large numbers, too, with their band blasting forth its near harmony throughout the game. The Jackets' rooters have been working as hard as their team, and their cheers are sure to inspire much confidence into Captain Holland and his men.

Some Changes.

Both teams will make some changes in their line-ups, and both expect to be stronger as the result of the changes.

Brannen will take Bowden's place at first base for the Red and Black. This change will be made as Bowden is a left-hand batter, and Calhoun being a southpaw, Coach Anderson does not figure that Bowden will be very effective.

For Tech, Edgar Montague will get back into the game at second base, his shoulder having mended sufficiently to make the change assured. This means that either Burress, Pound or F. Montague, with the chances favoring the former, will be at short field.

Who will umpire the game has not been definitely decided upon as yet, though there is a possibility of one of the new Atlanta twirlers—Foxen or Frock—handling the indicator, if they arrive in time.

The street car company has promised to furnish a good service to and from the grounds, with cars running regularly throughout the day.

The following is the probable batting order of the two teams:

GEORGIA.	TECH.
Woodruff, 3b	E. Hill, lf.
H. Thompson, c	Calhoun, p.
McWhorter, cf	Holland, 3b.
Brooks, 2b	Sloan, cf.
Bartlett, ss	M. Hill, c.
S. Ginn, rf	E. Montague, 2b.
R. Ginn, lf	Burress, ss.
Brannen, 1b	Johnson, rf.
Thompson, p	Drake, 1b.

STANDING OF THE CLUBS.

Southern League.

CLUBS.	Played.	Won.	Lost.	Pct.
Memphis	20	13	7	.650
New Orleans	20	12	8	.600
Atlanta	20	10	10	.500
Mobile	23	11	12	.478
Montgomery	21	10	11	.476
Chattanooga	20	9	11	.450
Birmingham	23	10	13	.435
Nashville	21	9	12	.429

South Atlantic League.

CLUBS.	Played.	Won.	Lost.	Pct
Columbus	34	23	11	.676
Albany	34	22	12	.647
Augusta	34	19	14	.576
Macon	34	19	15	.559
Columbia	34	16	18	.470
Savannah	34	15	19	.441
Jacksonville	34	12	22	.353
Charleston	33	9	24	.273

National League.

CLUBS.	Played.	Won.	Lost.	Pct.
Philadelphia	24	18	6	.750
Pittsburg	22	14	8	.636
New York	22	14	8	.636
Cincinnati	19	11	8	.579
Chicago	23	12	11	.522
Boston	25	8	17	.320
St. Louis	20	6	14	.300
Brooklyn	23	6	17	.261

American League.

CLUBS.	Played.	Won.	Lost.	Pct.
Detroit	25	21	4	.840
Boston	23	13	10	.565
Philadelphia	20	11	9	.550
New York	21	11	10	.524
Chicago	21	11	10	.524
Washington	20	8	12	.400
Cleveland	25	9	16	.360
St. Louis	23	5	18	.217

Clymer Sets New Mark.

Otis Clymer, of the Minneapolis team, has set a new record for the American Association by hitting safely for twenty-three consecutive games. He has not fallen down since the opening of the season. The best performance previously was made by Friel, who, in 1906, had one or more bingles in 22 straight games. Hohe Ferris, of the Minneapolis team, has already gone 21 consecutive games.

FOXEN ARRIVES; SIGNS CONTRACT

Leaves This Afternoon to Join Team---He Is in Good Shape.

William A. Foxen, the southpaw hurler, secured by the Crackers from the Chicago Cubs, arrived in Atlanta Thursday afternoon, had a talk with President Heisman, signed his contract and is now a full-fledged member of the Crackers.

Foxen will leave Atlanta this afternoon, arriving in Montgomery tonight and will be on hand for Saturday's game if Jordan needs him.

Foxen is a strapping fellow, 6 feet tall and weighing about 190. He says he is in fine condition, perfectly satisfied to come to Atlanta and willing and ready to jump in and work.

Don't any of you fans get the impression that Foxen is one of those old fellows. He's not. He is but 26 years old and believes that he will have such a good season down here that he will make Chance sorry he turned him loose.

Go to it, Bill. We all welcome you with open arms. We are right behind you, old boy, so go to it and deliver the goods. This town appreciates a good twirler and we believe that you are one. You will get with a club that will work behind you and here's hoping you lead the left-handers of the league.

The Constitution produces herewith the first photograph printed in a local paper of the new twirler. You fans can see that he is a strapping fellow from this photo.

BILL FOXEN.
First likeness of Crackers' new southpaw, who has arrived and signed contract.

WITH THE AMATEURS

By Everett Millican.

Standing of the Leagues.

RAILROAD LEAGUE.

TEAMS.	Played.	Won.	Lost.	Pct.
Columbia Ptg. Co.	3	3	0	1.000
Bean & Magill	3	2	1	.667
So. Ry. Inman Yards	3	2	1	.667
S. E. F. A.	2	1	1	.500
Western Union	2	1	1	.500
A. B. & A.	3	1	2	.333
R. R. Y. M. C. A.	3	1	2	.333
T. N. Bank	3	0	3	.000

COVENANTER LEAGUE.

TEAMS.	Played.	Won.	Lost.	Pct.
Decatur	8	8	0	1.000
North Avenue	7	2	5	.285
Central	7	2	5	.285
Pryor	8	2	6	.250

BARACCA LEAGUE.

TEAMS.	Played.	Won.	Lost.	Pct.
Wesley	1	1	0	1.000
McDonald	1	1	0	1.000
St. John's	1	0	1	.000
Woodward Ave.	1	0	1	.000
Agogas	0	0	0	.000
Grant Park	0	0	0	.000

SUNDAY SCHOOL LEAGUE.

TEAMS.	Played.	Won.	Lost.	Pct.
St. Phillip's	1	1	0	1.000
Tabernacle	1	1	0	1.000
West End	1	1	0	1.000
Westminister	1	0	1	.000
Wesley	1	0	1	.000
Grant Park	1	0	1	.000

SATURDAY AFTERNOON LEAGUE.

TEAMS.	Played.	Won.	Lost.	Pct.
Piedmont	3	3	0	1.000
Exposition Mills	3	2	1	.666
Whittier Mills	3	2	1	.666
Scottdale	3	1	2	.333
F. B. and C. M.	3	1	2	.333
Haasville	3	0	3	.000

DECATUR WINS.

The Decatur club of the Covenant League met and won from the Central team of the organization Wednesday afternoon by the final and knockout blow score of 11 to 10. Phillips and Wilson played star ball for Central, while Green and Candler hit well for Decatur. Hargrave umpired a beautiful battle.

Score by innings: R. H. E.
Decatur . . . . 411 131 000 1—12 10 14
Central . . . . 001 042 301 0—11 6 10

Batteries—Green and Roberts; Phillips and Phillips.

NORTH AVENUE LOSES.

The Pryor Street team defeated North Avenue team Wednesday by the score of 14 to 5. Smith pitched star ball for Pryor Street and allowed four bingles. White, for North Avenue, was hit hard, the Pryor Street boys securing twelve two-base hits off his delivery.

Score by innings: R. H. E.
North Avenue . . . . 300 011 0— 5 4 5
Pryor Street . . . . 523 003 1—14 22 3

Batteries—White, Tanner and Chambers; Smith and Griffin.

HOSCHTON WALKS OVER P. R. I.

Perry-Rainey Institute, Auburn, Ga., May 11.—Hoschton and P. R. I. crossed bats on the latter's diamond here and P. R. I. received an utter defeat. The game started off in favor of the locals, but the visitors rallied in the fourth, and from then on had the game under their thumbs.

Wheeler and Stuart were the star batters for the P. R. I. boys. Flowers, Manghon and Meeks did nice work in the infield. The game was witnessed by a large number of P. R. I. students, her estimable faculty, and a number of business men from Auburn and Carl.

The score by innings: R.
Hoschton . . . . 010 410 12x—9
P. R. I. . . . . 020 010 010—4

Batteries—Hoschton, Pirkle and Aubey; P. R. I., Hulme and Wheeler. Time of game, 1:45. Umpire, Huchins.

BACONTON DEFEATS CAMILLA.

Baconton and Camilla crossed bats at the latter place Tuesday, Baconton defeating the strong Camilla bunch, 8 to 4.

The feature of the game was the pitching of Evans for Baconton, he allowing only three hits and striking out 19 men.

This is the third game of the series of four, Baconton having taken two out of three.

Batteries—For Baconton, Evans and Hughes; for Camilla, Roles and Wood.

CUBS DEFEAT N. A. C.

The North Avenue Covenanters met defeat at the hands of the Cubs, and quit in the sixth inning with the score 11 to 4. Wrigley pitched great ball for the home team and with perfect support would have scored a shut-out. No hits were made off his delivery, while Delaney and Adams gave up 11. There was no special feature, but the all-around good playing of the Cubs was noticeable. The Cubs want games with teams under 16, in or around Atlanta. For games, address Lewis Rowlett, 186 E. Pine St. Ivy 2560-J.

The score by innings: R. H. E.
N. A. C. . . . . 400 00— 4 0 3
Cubs . . . . 010 334—11 11 2

Batteries—Cubs, Wrigley and Chambers; N. A. C., Delaney, Adams and Nichols.

Summary—Two-base hit, Standard, Rowlett; stolen bases, Delaney, Chambers, Rowlett, Standard; base on balls, off Wrigley 3, off Delaney 3, off Adams 1; hit batsman, by Adams, George; struck out, by Delaney 2, by Wrigley 11. Umpire, Cook. Time of game, 1.25.

PEPER'S
NATURAL LEAF
TOBACCO
A GENTLEMAN'S CHEW.

RIVAL COLLEGE CAPTAINS IN TODAY'S FIERCE GAME

These are the leaders of the Georgia and Tech College teams who do battle at Tech Flats today. On the left is Harry Holland, Tech's captain and third baseman. On the right is Paul Bartlett, Georgia's captain and shortstop.

NATIONAL LEAGUE.

Dodgers 10, Cardinals 1.

Brooklyn, N. Y., May 11.—Brooklyn batted Steele and Geyer hard today, while Berger was well-nigh invincible, and the home team won its first game of the St. Louis series by 10 to 1. Daubert had a home run, a triple and two singles in four times up.

Score: R. H. E.
St. Louis . . . . .000 000 100— 1 3 1
Brooklyn . . . . .001 042 03x—10 15 2

Batteries—Steele, Geyer and Bresnahan and Bliss; Barger and Bergen. Time 1:43. Umpires, Klem and Doyle.

Phillies 19, Pirates 10.

Philadelphia, May 11.—In defeating Pittsburg, 19 to 10, today, Philadelphia broke the season's scoring record in the National League. Camnitz, Gardner and Smith were all hit hard by the home club, while Alexander was effective until the ninth inning, when the visitors scored seven runs on two-baggers by McCarthy and Miller, two errors and four bases on balls.

Score: R. H. E.
Pittsburg . . . . .100 000 207—10 6 1
Philadelphia . . .002 810 08x—19 17 3

Batteries—Camnitz, Gardner, Smith and Gibson; Simon, Alexander and Dooin. Time 2:20. Umpires, Finneran and Rigler.

Cubs 9, Giants 3.

New York, May 11.—The Chicago Cubs, after having lost five games in a row, turned on the Giants and defeated them, 9 to 3, today in a contest featured by the pitching of Harry McIntyre.

Score by innings: R. H. E.
Chicago . . . .001 130 130—9 15 1
New York . . . .110 000 010—3 8 1

Batteries—McIntyre and Kling and Archer; Crandall, Raymond, Marquard and Myers and Wilson. Time, 1:55. Umpires, Brennan and O'Day.

Reds 13, Doves 10.

Boston, May 11.—Cincinnati won a slow game from Boston today, 13 to 10. The locals got three home runs, but weak pitching lost the contest.

Score: R. H. E.
Boston . . . . .011 013 031—10 12 4
Cincinnati . . .200 402 041—13 14 2

Batteries: McTigue, Perdue, Brown and Graham; Fromme and McLean. Time, 2:31. Umpires, Johnstone and Eason.

AMERICAN LEAGUE.

Yanks 6, Tigers 0.

Detroit, May 11.—Detroit was helpless in the hands of Russell Ford today. They failed to reach second base, and New York captured the second game of the series, 6 to 0. It was a pitchers' battle until the sixth, and dumb playing thereafter aided New York in making runs.

Score: R. H. E.
New York . . . . .000 001 212—6 10 0
Detroit . . . . .000 000 000—0 2 1

Batteries—Ford and Sweeney; Lively and Stanage. Time 2:05. Umpires, Connolly and Egan.

White Sox 20, Senators 6.

Chicago, May 11.—Chicago batted Groom all over the field today, and had little difficulty burying the visitors in an avalanche of hits, winning the game by a score of 20 to 6. The support behind Groom was also very ragged.

Score: R. H. E.
Chicago . . . . .002 140 76x—20 20 3
Washington . . .111 100 200— 6 10 6

Batteries—White and Sullivan; Groom and Henry. Time 2:10. Umpires, Perrine and Sheridan.

Athletics 4, Browns 2.

St. Louis, May 11.—Philadelphia scored three runs in the ninth and defeated the locals again today, 4 to 2. Sensational fielding by Shotton and Hoffman and Strunk's home run were the features.

Score: R. H. E.
Philadelphia . . .000 000 013—4 11 0
St. Louis . . . .000 000 200—2 2 1

Batteries: Coombs, Krause and Livingstone and Thomas; Powell and Clarke. Time, 1:50. Umpires, Dineen and O'Loughlin.

Red Sox 7, Naps 6.

Cleveland, Ohio, May 11.—Cleveland and Boston fought one of the hardest diamond battles ever seen here today, the visitors winning after ten innings, 7 to 6. Pinch hitters were used by the wholesale, which resulted in seven pitchers being used.

Score: R. H. E.
Cleveland . . . . . .110 000 121 0—6 13 4
Boston . . . . . .200 011 200 1—7 14 0

Batteries—Blanding, Kaler, Harkness, Yingling and Smith and Land; Wood, Cicotte, Hall and Carrigan. Umpires—Evans and Mullin. Time, 2:35.

SOUTH ATLANTIC.

Babies 6, Indians 5.

Albany, Ga., May 11.—With Savannah four runs ahead, Albany made five hits and five runs in the ninth inning today, winning a game that had seemed hopelessly lost. Up to the ninth Robertson, in the box for Savannah, proved very effective, giving up only 6 scattered hits. Duggleby, for Albany, was touched up for 12, but the terrific batting rally of his team mates in the ninth saved him from defeat.

Score by innings: R. H. E.
Albany . . . . .010 000 005—6 11 3
Savannah . . . . .002 201 000—5 12 1

Batteries—Duggleby and Kunkle; Robertson and Leary. Time 1:45. Umpire Irwin.

Electrics 2, Gulls 0.

Columbus, Ga., May 11.—A triple and a home-run in the seventh won the game for Columbus this afternoon. Up to that inning Columbus had got three men to first, but no further. Charleston hadn't gotten to first.

Score by innings: R. H. E.
Columbus . . . . .000 000200—2 6 1
Charleston . . . .000 000 000—0 2 0

Batteries—Radabaugh and Reynolds; Bussey and Luskey. Time, 1:20. Umpires, Moran and Rudderham.

Even Break at Macon.

Macon, Ga., May 11.—Augusta and Macon split a hard-hitting double engagement this afternoon, Macon coming from behind in the first and winning, 6 to 4. The second was Augusta's from the start, the Tourists showing a fancy for Scanlon's left-hand, side-arm slants.

Score by innings: R. H. E.
Augusta . . . . .000 022 000—4 5 2
Macon . . . . . .000 001 32x—6 9 0

Batteries—Neal and Menafee; Douglas and Kahlkoff. Time 1:45. Umpire Evans.

SECOND GAME.

Score by innings: R. H. E.
Augusta . . . . . .023 200 0—7 11 0
Macon . . . . . .000 110 1—3 10 0

Batteries—Abercrombie and Menafee; Scanlon, Schulze and Reynolds. Time, 2:00. Umpire, Evans.

Palmettos 6, Scouts 5.

Jacksonville, Fla., May 11.—Columbia played uphill ball all afternoon and managed to win out in the eleventh inning, the final score being 6 to 5, in favor of the visitors. Manager Clark used three pitchers, while Miller was content to let Samuels remain on the firing line.

Score by innings: R. H. E.
Columbia . . . .001 000 022 01—6 11 3
Jacksonville . .230 000 000 00—5 5 4

Batteries—Clark, Wagner and Barenkamp; Samuels and Clark. Time, 2:20. Umpire, Derrick.

OTHER GAMES.

Eastern League.

Buffalo 4, Baltimore 3.
Toronto 8, Providence 2.
Montreal 3, Newark 1.
Rochester 10, Jersey City 4.

American Association.

Milwaukee 13, Minneapolis 4.
Columbus 2, Indianapolis 1.
Toledo 5, Louisville 3.
Kansas City 20, St. Paul 8.

Cotton States League.

Vicksburg 3, Greenwood 0.
Meridian 12, Hattiesburg 6.
Yazoo City 5, Jackson 3.

Texas League.

Forth Worth 4, Galveston 3.
Dallas 5, Austin 3.
San Antonio 15, Oklahoma City 4.
Houston-Waco; rain.

Virginia League.

Roanoke 5, Lynchburg 3.
Danville 4, Norfolk 3.

Carolina Association.

Greensboro 6, Greenville 3.
Spartanburg 22, Charlotte 5.

Southeastern League.

Selma 7, Anniston 5.
Huntsville 11, Decatur 4.
Gadsden 6, Rome 5.

Vanderbilt 17, Central of Kentucky 2.

WHERE THEY PLAY TODAY

Southern League.

Atlanta in Montgomery.
Memphis in New Orleans.
Chattanooga in Mobile.
Nashville in Birmingham.

South Atlantic League.

Savannah in Albany.
Charleston in Columbus.
Columbia in Jacksonville.
Augusta in Macon.

National League.

Cincinnati in Boston.
St. Louis in Brooklyn.
Chicago in New York.
Pittsburg in Philadelphia.

American League.

Washington in Chicago.
Philadelphia in St. Louis.
New York in Detroit.
Boston in Cleveland.

PEPER'S
E-TWIST
TOBACCO.
Is made of the highest grade of Burley tobacco produced in the United States.

CRACKERS BLOW BEHIND FISHER

Billikens Mix Timely Hits With Errors.

Miller's Throwing Costs Runs. Fisher Was Wild, Showing He Is Not Right Yet---Dobbs, Pratt and Elwert Fielded Well.

By B. G. Betty.

Montgomery, Ala., May 11.—(Special.) Bunching of hits by the Billikens in the third and bunching of errors in the third and fifth by the Crackers gave Montgomery the game today.

Tom Fisher was put in the box by Manager Jordan and pitched fairly good ball, but his support was far from gilt-edge.

On the Billiken side of the slate, Sparks was master of the situation and although as many hits were registered off him as off Fisher, he tightened up in the pinches and the Crackers were held harmless. The game was filled with sensational features. Dobbs and Zimmerman the two guardians of center field coming in for the greatest applause from the stands. Dobbs made two almost impossible catches of long drives while Zimmerman electrified the spectators by pulling in a long fly off Osteen's bat in the fifth inning that looked good for three bags at least.

Miller Has Bad Day.

Miller had an off day and thrice bad throws to second resulted in scores for the Billikens. The field work of the Crackers was just the reverse from that shown yesterday, when they took everything coming, but today bobbles turned up just at the right time for the Billikens.

The Billikens annexed three in the third session. After Flint flew out to Zimmerman, Sparks was given transportation to first sack by Fisher. Daley bingled to center, Dobbs popped out to Zimmerman, Pratt singled and Sparks came across, Zimmerman let Pratt's hit get by him and Daley took the third corner. A double steal was pulled in which Miller threw to center field and Daley crossed while Pratt took third. He was scored when Smith hit safe.

Another three scores were marked in the fifth. Daley was passed, Dobbs popped out to Fisher, Pratt smashed the ball for two bags and Daley came across; Smith laid the ball down to Sykes, but Fisher who lumbered over to first, dropped the throw, Smith was safe and Pratt scored from the keystone on the play. Smith stole second and went on to third when Miller pegged wild, Elwert was pinked and when he attempted to steal second Miller threw and Smith crossed the pan.

The Crackers' lonesome came in the seventh, Corbin hit safe, O'Dell fanned, Sykes smashed to center, putting Corbin on second. Watson fouled out, but Corbin reached second after the ball was caught. Watson also popped out, but Flint tried to get Sykes at second after the catch and Corbin took the opportunity and came home. Nothing more was doing for either club.

The score:

ATLANTA—	ab.	r.	h.	po.	a.	e.
Zimmerman, cf.	4	0	1	5	0	1
Jordan, 2b.	4	1	0	0	1	0
Corbin, lf.	4	1	1	3	0	0
O'Dell, 3b.	4	0	0	1	0	0
Sykes, 1b.	4	0	1	8	1	0
Watson, rf.	2	0	0	0	0	0
Miller, c.	3	0	1	1	2	3
Walker, ss.	3	0	0	4	6	0
Fisher, p.	3	0	2	1	0	1
Totals	31	1	6	24	10	5

MONTGOMERY—	ab.	r.	h.	po.	a.	e.
Daley, lf.	2	2	1	1	0	0
Dobbs, cf.	4	0	1	5	1	0
Pratt, 2b.	4	2	2	3	3	0
Smith, rf.	4	1	1	3	0	0
Graham, 1b.	2	0	0	8	0	2
Elwert, 3b.	3	0	0	2	1	0
Osteen, ss.	4	0	1	1	2	1
Flint, c.	3	0	0	3	0	0
Sparks, p.	2	1	0	1	2	0
Totals	28	6	6	27	9	3

Score by innings: R.
Atlanta . . . . .000 000 100—1
Montgomery . . . . . . .003 030 00x—6

Summary—Two-base hit, Pratt; double plays, Walker to Sykes, Elwert to Pratt to Graham, Pratt to Osteen; hit by pitcher, Fisher (Elwert); bases on balls, off Fisher 5; struck out, by Sparks 3; left on bases, Montgomery 4, Atlanta 4; stolen bases, Graham, Pratt, Smith 2, Elwert, Corbin. Time, 1:35. Umpire, Byron.

Turtles 5, Birds 2.

New Orleans, May 11.—Memphis broke the tie for the lead that has existed for several days by defeating New Orleans this afternoon in the first of a four-game series. Score, 5 to 2. Dickson out-pitched Klawitter and received much better support in the pinches. Manager Frank had to switch his team today, it having been his first game since Rohe was released. Pope went to third and Lindsay played his first game of the championship season at short. Lindsay has been out of the game with a sprained ankle.

The box score:

MEMPHIS—	ab.	r.	h.	po.	a.	e.
Swaim, lf.	5	1	1	1	0	0
Baerwald, rf.	4	2	1	1	0	0
Jackson, cf.	4	0	1	1	0	0
East, 2b.	4	1	2	1	2	0
Courtney, 1b.	4	0	2	16	1	0
Altman, 3b.	3	1	2	2	8	0
Crandall, ss.	2	0	1	0	2	1
Knotts, c.	4	0	0	4	1	0
Dickson, p.	4	0	1	1	5	0
Totals	34	5	11	27	19	1

NEW ORLEANS—	ab.	r.	h.	po.	a.	e.
Johnston, 1b.	4	0	1	8	0	0
Doane, rf.	4	0	1	1	0	1
Butcher, lf.	4	0	1	1	0	0
Callahan, cf.	4	0	0	0	0	0
Kirke, 2b.	4	1	1	1	3	1
Angermeier, c.	4	1	2	6	3	1
Pepe, 3b.	4	0	0	4	1	1
Lindsay, ss.	4	0	2	8	3	1
Klawitter, p.	4	0	1	0	3	0
Totals	36	2	9	27	13	5

Score by innings: R.
Memphis . . . . . . .100 110 110—5
New Orleans . . . . .000 000 101—2

Summary — Two-base hits, Lindsay, Kirke, Angermeier, Crandall; stolen bases, Baerwald 2, Knotts, Jackson, Doane; sacrifice hits, Courtney, Baerwald, Crandall; double plays, Lindsay to Kirke to Johnston; Angermeir to Pope; struck out, by Dickson 2, by Klawitter 5; base on balls, by Klawitter, Crandall; left on bases, New Orleans 5, Memphis 10. Time of game, 2 hours. Umpires, Hart and Cauliflower.

EVERY quality that has made Tennessee whiskey popular is found in *Rose's Purity.*

It's a *real* Tennessee —filtered through *sugar maple charcoal*—pure as mountain air—healthful as sunshine.

The ideal whiskey for family use. Especially recommended for old people and invalids.

At all clubs and first-class places.

Four full quart bottles sent *prepaid* on receipt of $4.00.

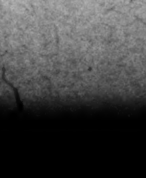

Ask the Revenue Officer.
R. M. ROSE CO.
Established half a century.
RANDOLPH ROSE, President.
Chattanooga, Tenn.
Jacksonville, Fla.

FURNISHINGS
FOR MEN AND BOYS

OUR line of furnishings is so superior that it makes these "necessities" of life seem to be its *luxuries.*

You get that note of quality, style and comfort with everything you purchase here in shirts, ties, socks and underwear.

Drop in and look over our our stock as our customer if you wish; as our guest if you choose.

Parks-Chambers-Hardwick COMPANY
Watch Our Windows
37 to 39 Peachtree

BILLY SMITH COMPLIMENTS LOCALS ON FIGHTING SPIRIT

Manager Billy Smith, of the Chattanooga team, is out with a high compliment for the Crackers, according to an Atlanta drummer, who was talking with the ex-Cracker mogul in Chattanooga recently.

"You have got to hand it to Jordan's bunch," said Smith. "They are in there scrapping for every game, and that's something that I wish I could instill into my team."

Coming from Smith, the bitterest rival of the local club, that is a compliment worth much.

HEISMAN PICKS ALL-SOUTHERN IN SUNDAY'S CONSTITUTION

Coach J. W. Heisman has written exclusively for The Constitution his pick of the all-southern college baseball team. This will appear in Sunday's Constitution. Mr. Heisman is picking his team this year from the members of the Southern Intercollegiate Athletic Association exclusive of the two Mississippi teams and Tulane, who have not played enough games to warrant any choices.

Lookouts 4, Gulls 1.

Mobile, Ala., May 11.—Carmichael was in great form this afternoon, and, barring the two opening innings, he stood the local batsmen on their heads, only one Mobile player being able to solve him, Tony Smith getting the only two safe hits of his delivery. With the score tied, Murch, third baseman for Chattanooga, sewed the game up with a drive over the right-field fence, Sulswitt scoring ahead of him. The score:

CHATTANOOGA—	ab.	r.	h.	po.	a.	e.
Northern, cf.	4	0	1	1	0	0
Moran, rf.	4	0	0	2	0	0
Hulswitt, 2b.	4	1	0	0	2	1
Murch, 3b.	4	2	2	1	3	0
Sentell, ss.	2	0	1	5	2	1
Lister, 1b.	4	1	1	9	2	0
Collins, lf.	3	0	2	4	0	0
Higgins, c.	4	0	0	3	1	0
Carmichael, p.	3	0	0	2	3	0
Totals	32	4	7	27	13	2

MOBILE—	ab.	r.	h.	po.	a.	e.
Smith, ss.	3	0	2	4	4	0
Fox, 2b.	3	1	0	5	3	1
Bayless, cf.	3	0	0	4	0	0
Swacina, 1b.	4	0	0	10	0	1
Rohe, 3b.	3	0	0	1	0	1
Seitz, lf.	4	0	0	0	0	0
Jude, rf.	4	0	0	1	0	0
Cadman, c.	3	0	0	2	1	0
Manuel, p.	3	0	0	0	4	0
Totals	30	1	2	27	12	3

Score by innings: R.
Chattanooga . . . . .010 002 001—4
Mobile . . . . .100 000 000—1

Summary—Home run, Murch; first on balls, off Carmichael 3, off Manuel 2; struck out, by Carmichael 3, by Manuel 1; double plays, Smith to Fox to Swacina, Smith to Fox; stolen bases, Fox 2, Bayless; sacrifice hits, Fox, Sentell. Time, 1:50. Umpire, Carpenter.

Barons 4, Volunteers 2.

Birmingham, Ala., May 11.—Chiefly through the instrumentality of the good pitching of Tannehill, Birmingham defeated Nashville this afternoon, 4 to 2. Of the four hits secured by Nashville, Smith got three of them. One was a home run and another would have been good for three bags, but for the runner's failure to touch second. Bair was hit hard, but managed to tighten up in the pinches.

The box score:

BIRMINGHAM—	ab.	r.	h.	po.	a.	e.
Marcan, 2b.	2	1	1	4	1	0
Molesworth, cf.	3	0	1	3	0	0
Phelan, 3b.	4	0	1	1	2	0
McBride, lf.	3	1	1	2	1	0
McGilvray, 1b.	3	0	1	11	0	0
Barr, lf.	3	0	1	3	0	0
Yantz, ss.	4	1	2	3	5	0
Pratt, c.	4	0	1	0	1	0
Tannehill, p.	4	1	1	0	3	0
Totals	30	4	10	27	13	0

NASHVILLE—	ab.	r.	h.	po.	a.	e.
Bay, lf.	3	0	0	2	0	0
Wiseman, rf.	4	0	0	0	0	0
Viola, cf.	4	1	0	3	0	0
Smith, 3b.	4	1	3	0	1	0
Perry, 2b.	4	0	0	4	3	0
Schwartz, 1b.	3	0	0	8	0	1
Lindsay, ss.	2	0	0	2	3	0
Munson, c.	2	0	1	5	2	1
Bair, p.	3	0	0	0	4	0
Totals	29	2	4	24	13	2

Score by innings: R.
Birmingham . . . . . . .002 001 10x—4
Nashville . . . . .011 000 000—2

Summary—Two-base hit, Molesworth; home run, Smith; sacrifice hits, Molesworth, McBride, McGilvray, Barr; stolen bases, McGilvray, Pratt, Phelan; double plays, Lindsay to Perry to Schwartz; struck out, Tannehill 1, Barr 4; bases on balls, Tannehill 3, Bair 2; passed ball, Munson. Time of game, 1:58. Umpires, Fitzsimmons and Pfenninger.

MATTHEWS GETS SCISSORS MAYER

Harry Matthews has added another star to his already strong team in the person of Erskine Mayer, the former Tech collegian. The deal was completed Thursday, and Mayer left last night to join the Babies.

Mayer should make Matthews a mighty good man in every respect. He has everything that a pitcher should have, and with a little more experience he will be ripe for this league. A season in the Sally League, with Matthews coaching him, and he will be O. K.

FIFTY LADIES WILL PLAY GOLF

With twenty-three definite entries promised from outside of Atlanta and about thirty from the city, the southern women's golf tournament, which will be played over the course of the Atlanta Athletic Club next week, assumes a proportion that is promising.

Ten beautiful cups have been put up for the winners in the different events. Six of these cups are offered by the Atlanta Athletic Club and four by the jewelers of the city.

To Mrs. George Harrington is due the majority of the praise for the assured success of the tourney. She has worked hard, and has been faithful in writing letters and securing entries.

Play will start Monday, drawings being held at the club house Monday morning.

The social features of the tourney have not been mapped out yet.

NO TWO TEAMS TIED FOR ANY POSITION

First Time Since the Southern League Season Opened.

For the first time since the Southern League season opened no two teams are tied for any one of the eight positions in the standing. Today's standing shows every one of the teams in a separate and distinct place.

RESTED UNDER SHADE OF HIS FEET

Wingo Anderson, the Volunteers' erratic Texas sidewheeler, is endowed with a droll wit that keeps his teammates laughing all of the time, whether losing a game or not. He sees the funny side of everything, and even when he is being landed on heavily or has three men on bases with no outs, always grins and shoots the pill over with all his might.

Before starting into baseball Wingo was a farmer, but was not particularly fond of working. One day, he states, he was out picking cotton in the sun. As the day progressed the sun kept getting warmer and warmer, and Wingo began to look around for a shady tree under which to lie down and take a rest. "I couldn't find a tree anywhere," said Wingo to Manager Schwartz, to whom he was talking.

"What did you do?" asked the juvenile manager.

"Well, I just lay down in the cotton field and stuck my feet up in the air to keep the sun off," was the southpaw's reply.

And the joke of it is that the story is true.—Nashville Banner.

OCEANIC HOTEL

FORMERLY THE TARRYMOORE

WRIGHTSVILLE BEACH, N. C.

This elegant hotel thoroughly remodeled and thoroughly refitted this spring.

OPENS JUNE 1st

under the management of Mr. Charles E. Hooper, manager Buford Hotel, Charlotte, N. C. Rooms en suite. Private and public baths. Hot and cold water.

The best artesian deep well water in North Carolina, well being 360 feet deep.

Telephones in each room. Broad porches facing the ocean. Splendid orchestra. Convention Hall and ball room. Large new observatory tower. Electric cars to the door connecting with Union Station at Wilmington.

SPECIAL RATES TO SEASON GUESTS

Address for Terms and Illustrated Booklet

OCEANIC HOTEL COMPANY

WILMINGTON, N. C.

CHARLES E. HOOPER, Manager

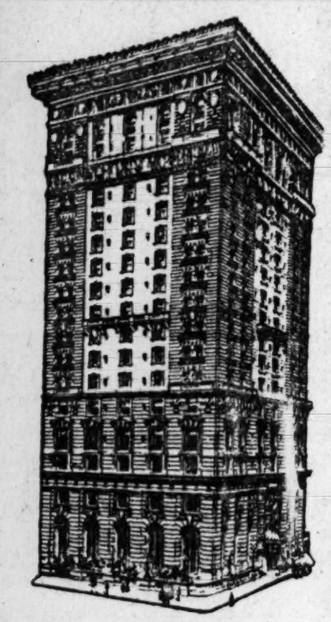

HOTEL GOTHAM

A Hotel of refined elegance, located in New York's social centre

Easily accessible to theatre and shopping districts.

Single Room with Bath - $2.00 to $5.00
Double Room with Bath - $3.00 to $8.00

SPECIAL DISCOUNTS 25% to 50%
MAY to OCTOBER

Wetherbee & Wood

Fifth Ave. & Fifty-fifth St.
NEW YORK CITY

HADDOCK INN

The most delightful mountain resort in Georgia. The Hotel is right at Toccoa Falls, twenty-six feet higher than Niagara Falls. The mountain laurel is in full bloom, and presents a picture that charms. Special week-end rates are offered by Southern railroad, extending from Saturday until Tuesday.

Address HADDOCK INN, Toccoa, Ga.

HEIRESS TO 6 MILLIONS SHE IS STILL A TEACHER

With $30,000 in her possession; twice that amount having been contributed to various charitable institutions, and $6,000.00 awaiting her within the period of five years, Miss Lillian Swygert prefers to remain in the dull and commonplace school house at the Atlanta Woolen Mills, where she comes in contact with scores of children whose life and career she is daily welding into the shape they will grow.

Miss Swygert inherited $6,000,000 last November, and, although she was delighted, she breathed not a word of her good fortune, until it leaked out in some unknown manner.

Miss Swygert was visited by a Constitution reporter last night. Her home is a plain, unpretentious one, little differing from others in the vicinity. Seated at a piano, playing in a very artistic manner, while several small children were crowded around her, sat Miss Swygert, the possessor of thousands, and heiress of millions. She looked up as if annoyed by the intruder's presence. But later, with a smile on her face, arose to greet him.

She was asked to corroborate the rumors of her inheritance of millions.

"Why, does the public know it this soon?"

"They most assuredly do," answered the reporter.

"Well, some naughty little birds have been at work again," she merrily laughed.

She was not aware of her sudden notoriety, and when asked in regard to her inheritance and life work, she consented to talk.

Tells of Her Fortune.

It was learned that Miss Swygert had come to Atlanta from Columbia, S. C., nearly six years ago. She had always been possessed of a fad for helping the poor, and her errand in Atlanta was to render assistance in the mill districts of the city. She was immediately given employment at a very small salary with the Wesley institution at the woolen mills. She took charge of the Wesley House No. 2, and her career in Atlanta began. She had been here but a short while when her father, L. T. Swygert, a banker of Columbia, S. C., died, willing to her the sum of $16,000. Upon receipt of the small fortune, she resumed her work with a lighter heart, but said nothing whatever about it, and it was not known until yesterday's conversation with the reporter.

Another relative died shortly after her father's death, bequeathing her several thousands, and Miss Swygert turned the entire amount over to charitable institutions.

Then during last May, Miss Swygert's half-sister, Miss Maggie McNinch, a well-known southern author, died, leaving her $14,000.

Herman Von Schweigert, an uncle of Miss Swygert, died last November in Germany. The Atlanta relation was one of his favorites. She was even named after his American sweetheart, who died a few days prior to the wedding that never occurred. In his will he left to Miss Swygert $6,000,000.

If a man's face is his fortune, then be should frame it in a good collar

CLIFTON 2⅜' high — LAMBS CLUB 2¼' high

Notch collars with the smart inverted "V" fronts

Cluett, Peabody & Company, Troy, New York

ATLANTA PASSES SWELTERING DAY

Electric fans whirred yesterday; fat men puffed and panted and swore; ice cream parlors sent in hurry calls for extra cash registers, and ice men drove their laboring beasts until they almost fell in their shafts trying to equalize the law of supply and demand.

For be it known that on Thursday Atlanta was in the throes—and they were sure enough, full-grown, dyed-in-the wool throes, too—of the hottest day that the gladsome summer of 1911 has visited upon this vicinity up to now.

With a temperature of 72 degrees registered at 8 o'clock Thursday morning, the mercury got a splendid running start for the rest of the day, and, without displaying the slightest degree of hesitation—in fact, the riotous enthusiasm it displayed bordered almost upon eclat—it mounted rapidly upward from 72 at 8 o'clock, 79 at 10 o'clock, 84 at 12 o'clock, and brought up with a grand flourish at 86 when the clock struck 2.

And if that wasn't traveling at a rapid clip for the mercury on one day, Mr. von Herrmann, weather observer, rises to ask why, and so do several others of an inquisitive turn of mind.

When the mercury reached 80 degrees Tuesday everybody breathed a joyful sigh of relief and rendered thanks that at last the unreasonably cool weather of the first part of the month had been disposed of finally and for all time. Alas, and also alack, that the pendulum, or rather the mercury, should swing so rapidly from one extreme to another.

There were few who reckoned then that within one brief day the little children would be lying awake at night howling for ice water, while older citizens fought hand to hand with mosquitoes.

In spite of Thursday's torrid temperature, Mr. von Herrmann offers some slight consolation. He declares that fair weather is indicated for Atlanta Friday, to be followed, probably, by some cloudiness and slightly cooler weather at the close of the week.

Let us hope so; let us hope so.

But there are few who will gainsay that, at least for the present season, summer is once more in our suffering midst.

For Men and Boys
Quickly Adjusted.

50c and $1.00

A Belt with style and quality combined. Different than the ordinary kind.

THE EASY BELT

If your furnisher can't serve you, send us the money and we will mail you one. Mention size and color.

In Heavy Harness Leathers

Front plate can be engraved with initials, emblems, etc.

Look for the Stamp on the Buckle

Champion Mfg. Co.
598 B'way, N.Y.

ATLANTA PARTY GRAZES DEATH

Savannah, Ga., May 11.—(Special.)—While being taken to a banquet of the United Commercial Travelers at Thunderbolt tonight, the automobile in which was Mrs. C. B. Lewis, wife of the grand senior counsellor of the United Commercial Travelers, of Atlanta, was run into by another automobile on the grand prize course and ditched.

As the automobile ran into the ditch it struck a tree which tore off the body of the machine and deposited it in the rear of the machine.

Mrs. Lewis and the other occupants of the machine were unhurt except a severe shaking up, but their escape from serious injury is considered as miraculous.

Three More Tigers Raided.

Waycross, Ga., May 11.—(Special.)—Sheriff D. W. Pittman has added three more "tigers" to his list of suspects, and is now holding Will Cooper, Jim Davies and Will O'Neil, all negroes, for trial in the superior court on charges of violating the prohibition law.

AN IDEAL VACATION.

As a rule, summer in the city is dull and uninteresting, and the thoughts turn naturally to the country, and particularly the mountains. An ideal combination of vacation opportunities is offered by the Riverside Naval Academy and Summer Camp, located among the foothills of the Blue Ridge, near Lake Warner.

Students may live either in tents or in the elegant buildings of the academy, as they prefer. The academy and camp are located about two miles from the city, but near the electric car line, affording advantages of the city as well as the country.

Students enjoy all outdoor sports and receive special drill under competent naval officers in boating and elementary naval tactics, as well as in swimming. Each day is filled with activity which is both pleasant and instructive.

All academic work is elective, and is pursued under the tutorial plan.

For illustrated booklet and information, address Riverside, Box 39 Gainesville, Ga.

WILL OBSERVE MOTHERS' DAY

Mothers' day will be observed in Atlanta with appropriate services on Sunday afternoon, at 3 o'clock, at the First Baptist church, James L. Mayson making the speech of the occasion.

In regard to the observance of the day, the Atlanta Baraca and Philathea Union has furnished the following statement:

"It will be observed by every loyal son and daughter the world around. It matters not who we are or what we possess, mother stands the prime support of all. She is the nucleus of the home; the bedrock of the nation. Mother is the beginning, and the further we place her in the distance, the closer we place ourselves to the end.

"Mother, in her office, holds the key of the soul, and she it is who stamps the coin of character, and makes the being who would be a savage, but for her gentle care, a Christian man.

"A mother's love is deep, strong and deathless; it will penetrate the blackness of sin in her child and find the spark that quickeneth into the flame of repentance and salvation.

"How often in our brief career have we shed the repentant tear for sins and follies loved too well, and in the waywardness of youth, how better thoughts have given to us contempt for error and love for truth, amid sweet remembrances of mother.

"Like a guiding star, she pilots her children through the shoals and breakers of life to the success that only honesty and virtue can enjoy.

"It matters not how successful you are in your folly, how well you evade the tares of your sowing, some day the prayers of your Christlike mother will strike in upon your soul, and shatter the mask sin has woven about it. Your life will be laid bare; you will read the truth, and clamor with measureless haste to repair a wasted life.

"For our fathers, we all have love and profound reverence; for our mothers, we simply have love—the love that in its simplicity embraces everything, and it is for that simple love that we celebrate.

"A good lady, several years ago, at her home in Philadelphia, realizing that a multitude of minds thinking of the same thing at the same time impels a force of reverence that would be in keeping with a mother's guarding intuition and winning love, originated the idea of observing a day each year as Mothers' day—a day when every son and daughter could think of mother, do her honor, keep her precepts, return her love by being obedient unto her.

"The idea was taken up by religious societies, benevolent institutions, social leaders, governors of states, and is fast becoming an international day of observance.

"The Atlanta Baraca and Philathea Unions are preparing an appropriate program for keeping the day.

"Hon. James L. Mayson has been secured to address the afternoon mass meeting. Some exceptionally fine music will be a part of the program, also. Complete arrangements have not been made yet, and will be announced later.

"It is urged that everyone who wishes to pay a tribute to their mother on that day to wear a white flower, the emblem of her pure and endless love."

DR. MARX SPEAKS ON WORLD PEACE

Just about the time the last waiter served the last demi tasse at the conclusion of the elaborate banquet of the Southern Wholesale Grocers' Association at the Piedmont last night, someone thought it was time for the speech-making, and started to applaud. That was the signal for everyone to scrape his chair around to hear what Dr. David Marx, the first speaker on the program, had to say about "Universal Peace."

Man Must Be a Man.

"Although I will be misunderstood," said Dr. Marx, "I wish to say that I believe that commerce has been one of the greatest factors working for the establishment of peace. One man cannot trade with another man unless he is honest and peaceable. There was not one of the great founders of religion who did not cry out for peace. The day is coming, the day is here, when church draws near to church, and all that is demanded of a man is that he be a man."

Fred Mason, of New York, one of the best-known men in the trade, treated his audience to a number of amusing anecdotes, and finished with the assurance that the large manufacturers were not seeking the elimination of the grocery jobber, but realized that he afforded the best and only successful means of distributing goods.

Colonel F. J. Paxon, president of the Atlanta Chamber of Commerce, had "Wealth" for the subject of an exceedingly eloquent address, which was well received. J. H. McLaurin, president of the association, paid tribute to the many fair faces gathered at the tables in his address on "Woman."

SLOW PROGRESS BY METHODISTS

Chattanooga, Tenn., May 11.—The joint commission on federation of the Methodist Episcopal church, the Methodist Protestant and Methodist Episcopal Church, South, in session here to consider the report of the subcommittee on plan of federation, is making progress slowly.

Three joint sessions have been held, and the fourth was held this morning, when the discussion was resumed. The first item of the report suggests a change of name, and recommended two names, Methodist Episcopal Church in America, and the Methodist Church. This item was passed over informally to be taken up later on, but it seemed that this has been the fate of each item of recommendation, and not a single one beyond a few immaterial headings have been adopted.

One important item on the definition of the creeds brought forth a lot of discussion, when the old arguments raised at the Birmingham conference of the Methodist Episcopal church, South, were revived, but the matter was finally laid aside for further consideration.

It seems that no one of the commissioners is willing to become an obstacle in the way of the proposed federation and hence the belief that the report in its present form with a few minor amendments will be adopted merely as a tentative plan and referred to the general conferences of the churches for final disposition.

Rev. Jones Much Improved.

Rev. Bob Jones, well-known evangelist, who recently conducted a revival meeting at St. Paul's Methodist church in Atlanta, of which Rev. J. R. King is pastor, has just been invited to go to Montana to take an active part in the prohibition campaign, and has only been prevented from doing so by stress of engagements in Georgia. Mr. Jones is now holding a series of meetings at Blakely, Ga.

AT PIMLICO.

Baltimore, May 11.—King James made his bow to the public today by breaking the track record for 6 furlongs, covering the distance in 1:12 flat.

The Greater Baltimore steeplechase was won by Tom Cat, an outsider. The brewers' handicap was won in a drive by Perry Johnson from Leah, the favorite.

Several bookmakers were permanently ruled off the track today, and further entries for the Maryland Jockey club tracks from R. Y. Martin were refused because of the race of Van Den yesterday.

FIRST RACE—2-year-olds, 5 furlongs: Wyandot, 110 (Glass), 9 to 10, 2 to 5, 1 to 10, won; Surfeit, 110 (Byrne), 4 to 1, even, 1 to 4, second; Tactics, 107 (Dugan), 4 to 1, even, 1 to 4, third. Time 1:01. Yorkshire Boy ran.

SECOND RACE—3-year-olds and up, 6 furlongs: King James, 124 (Shilling), 6 to 5, 3 to 5, 1 to 4, won; Footprint, 108 (Dugan), 9 to 2, 7 to 5, 3 to 5, second; Fashion Plate, 124 (Glass), 10 to 1, 3 to 1, 6 to 5, third. Time 1:12. Stinger, Jim Basey, Castania and Mr. Golightly finished as named.

THIRD RACE—Three-year-olds and up, mile and 60 yards: Perry Johnson, 97 (Garner), 4 to 1, even, out, won; Leah, 100 (McCahey), 8 to 5, 7 to 10, out, second; Scarus, 98 (Schuttinger), 18 to 5, even, out, third. Time, 1:44 1-5. Cave Adsum ran.

FOURTH RACE—Steeplechase, 2 miles: Tom Cat, 143 (Safel), 8 to 1, 3 to 1, 8 to 5, won; Enniskillen, 140 (Williams), 4 to 1, 2 to 1, 6 to 5, second; Beggarman, 149 (Jackson), 7 to 1, 3 to 1, 8 to 5, third. Time, 4:03 2-5. Jack Frost, Alex Munroe and Rokeby finished as named. Nancy Fansy, Ross Hampton, Bishop, Kingdom, Race Brook and Cleli Turney fell.

FIFTH RACE—Two-year-olds, 4½ furlongs: Eton Blue, 110 (G. Burns), 7 to 1, 3 to 1, 3 to 2, won; Boonydon, 110 (Garner), 12 to 1, 4 to 1, 2 to 1, second; Flamma, 110 (Fain), 8 to 5, 4 to 5, 2 to 5, third. Time, :55 2-5. Himation, Miss Joe, Toastrack, Reine Margot, Saint Agathe, and Ministra finished as named.

SIXTH RACE—Three-year-olds and up, mile: Lawton Wiggins, 112 (Sweeney), 11 to 5, even, 1 to 2, won; Sand Hill, 105 (McCahey), 13 to 5, 6 to 5, 3 to 5, second; Tom Melton, 104 (Gordon), 20 to 1, 8 to 1, 4 to 1, third. Time, 1:40 1-5. Bang, Frank Purcell, Thrifty, Ossabar, Fond Heart Muskmelon, Buck Thorn and Altarac ran.

TRYING TO SAVE CHILD MOTHER ALMOST DROWNS

Montgomery, Ala., May 11.—Ella Moody, aged 16, and Annie Belle Grace, aged 12, were drowned in the Alabama river, 5 miles above here, late this afternoon.

Mrs. R. S. Moody, the mother of Ella Moody, went to the rescue of her before some men rescued her.

The Moody girl could swim, and lost her life in trying to save the Grace girl, who got out over her depth.

The body of the Moody girl has been recovered.

WANTS TO SPLIT GEORGIA IN TWO

Waycross, Ga., May 11.—A resolution will be introduced in the next Georgia legislature, this summer, seeking to memorialize congress to cut Georgia into two states, to be known as North Georgia and South Georgia.

Its object, according to J. L. Crawley, who has drafted the resolution, is to stop the continual bickering, in politics and other ways, between the two sections.

He states a number of senators and representatives-elect are in favor of the division.

Lumbermen in Session.

Memphis, Tenn., May 11.—Delegates from thirty-two states and territories and Canada are in attendance upon the annual convention of the National Hardwood Lumber Associatio, which began here today. The forenoon session was devoted to reports from various committees.

If You Wear a ROYAL 57

Collar, you will know what a splendid fitting, splendid wearing Collar it is.

They may be purchased from

BUEHL-MEADOR CO., 52 Peachtree St.
SID HOLLAND, 13 Peachtree St.
SOUTHERING TAILORING COMPANY, 69 W. Mitchell St.

and other good stores in Atlanta and throughout the state.

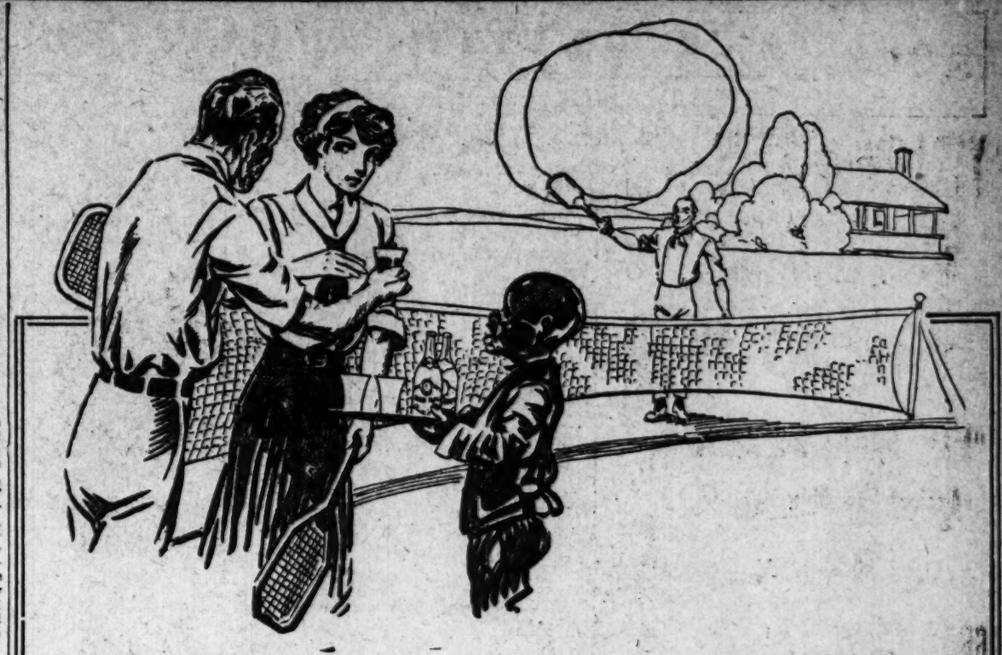

After a Game of "Doubles"

SAY RED ROCK SAY IT PLAIN

It will quench your thirst and refresh you at once. **RED ROCK Ginger Ale** is a wholesome drink, full of sparkle and vim.

ONLY THE MOST SELECT JAMAICA GINGER ROOT GOES INTO THE MAKING OF RED ROCK. ORDER A CASE TODAY. BE SURE IT IS THE GENUINE.

SAY RED ROCK
SAY IT PLAIN

Sold in quarts, pints and 5c bottles by all druggists and grocers. Also at founts at 5c a glass.

Lemo-Lime as Delicious as Ever.

AT LEXINGTON.

Lexington, Ky., May 11.—The final day of the spring race meeting at the Kentucky Association track here today was marred by an accident in the second race, in which three jockeys were seriously injured, one of whom is not expected to recover. The field in this race had reached the sixteenth pole, when Sarah Chenault went down. Crystal Domino and Fly Lad falling over her. When the dust cleared, Jockeys Steele, Mountain and Molesworth were unconscious. Mountain is probably fatally hurt, while the condition of the other two is serious.

Ozana won the feature event of getaway day, the Brewers' handicap, lowering the track record for a mile from 1:39 2-5, made by The Minks, to 1:37 1-5. Boola Boola and Foxy Mary were contenders.

Calisse, well backed, won the fifth from Batwa and Barette, and lowered the track record for 4½ furlongs to :53 3-5.

FIRST RACE—Selling, purse $300, 3-year-olds and up, 6 furlongs: Lady Sybil, 102 (Gould), won; Red Bob, 90 (Skirvin), second; May Bride, 102 (Koerner), third. Time 1:12 3-5. Mary Day, Olivia Meikle, Miss Beraud, Zephyr, Dick Goodbar and Duquesne ran.

Two-dollar mutuels paid: Lady Sybil, straight, $4.90; place, $4.20; show, $3.40. Red Bob, place, $15.30; show, $6.80. May Bride, show, $5.50.

SECOND RACE—Selling, purse $300, 2-year-olds, 5 furlongs: Catherine Hampson, 97 (Allen), won; Traymore, 103 (Loftus), second; Zim, 103 (Dovenport), third. Time 1:00 4-5. Sarah Chenault, Boone Chance, Derbie, Crystol Domine, Flo Flo, Fly Lad ran.

Two-dollar mutuels paid: Catherine Hampson, straight, $22.10; place, $10.80; show, $6.60. Traymore, place, $4.30; show, $3.00. Zim, show, $4.10.

THIRD RACE—Three-year-olds and up, mile and 20 yards: Camel, 107 (Skirvin), won; Bob Farley, 97 (Allen), second; Sam Barber, 109 (Denny), third. Time 1:41 2-5. Emmy Lou, Sou and Fabersham ran.

Two-dollar mutuels paid: Camel, straight $9.30, place $3.10, show $2.90; Bob Farley, place $2.80, show $2.40; Sam Barber, show $3.70.

FOURTH RACE — Brewers' selling stake for 3-year-olds and up, mile: Ozana, 109 (Goose), won; Boola Boola, 122 (Koerner), second; Foxy Mary, 108 Mark ran.

Two-dollar mutuels paid: Ozana, straight $7.60, place $3.50; Boola Boola, place $3.00. No show betting.

FIFTH RACE—Two-year-olds, 4 furlongs: Calisse, 115 (Rice), won; Batwa, 100 (Koerner), second; Barette, 106 Goose, third. Time :53 3-5. Lyne and Patruche ran.

Tdo dollar mutuels paid: Calisse, straight $2.90, place $2.50, show $2.20; Batwa, place $5.10, show $2.90; Barette, show $2.40.

SIXTH RACE—Selling, 3-year-olds, mile and 20 yards: Cowden, 109 (Koerner), won; Baccarra, 89 (Allen), second; Miami, 109 (Rice), third. Time 1:40 2-5. Sam Barnard, Claudia, Long Ridge ran.

Two-dollar mutuels paid: Cowden, straight $20.40, place $9.40, show $4.20; Baccarra, place $5.00, show $2.90; Miami, show $2.70. Cowden got off in front, but was passed at the half by Baccarra. Cowden came again and won by a length and a half.

ALABAMA WINS OVER HOWARD

Tuscaloosa, Ala., May 11.—(Special.) In a slow-moving game today, Alabama won the first of a series of three games from Howard College, 3 to 1. Alabama outplayed Howard, and should have won the battle earlier than she did, but Pruitt tightened when men were on bases. Greer, his opponent, pitched a pretty game, allowing only three scattered hits and giving no bases on balls.

Score:	R.	H.	E.
Howard 000 000 100	1	3	6
Alabama. 000 000 21x	3	11	5

Batteries: Pruitt and Tisdale; Greer and Anderson. Umpires, Lowman and Donnelly.

PULLED TRIGGER UNTIL THEY FELL

Jacksonville, Fla., May 11.—W. C. Vaughn, a prominent lawyer, was killed and Charles H. Johnson, a tinsmith, fatally injured in a pistol fight in the former's office this afternoon.

Johnson had called on Vaughn regarding a debt, and when he failed to settle it amicably the shooting started. Vaughn is supposed to have fired five shots after being shot through the heart, while Johnson fired four. Vaughn was found dead at the head of the steps of the office building a few seconds after the shooting, and Johnson lying in the door, fatally wounded and unconscious, both collapsing in their efforts to leave the room.

There were no witnesses to the tragedy, and the survivor has been unconscious since the shooting, and is not expected to regain consciousness.

Picnic of Macon Owls.

Macon, Ga., May 11.—(Special.)—The first annual picnic of the local Nest of Owls will be given at Crump's park on Wednesday, May 17, and it is expected that a large majority of the 900 members, together with their families, will attend.

ALBERT KROVER WINS OPERATORS' CONTEST

The annual operators' contest given by the Burroughs Adding Machine Company was held under the auspices of the local chapter of American Institute of Banking Employees, in the chamber of commerce office last night. The contest created much rivalry, and was close and exciting.

Albert Krover, of the Fourth National bank, won the first prize, a handsome loving cup, given by the Burroughs company, and valued at $100. The second prize, a beautiful gold-headed umbrella, given by the Atlanta chapter, was won by M. M. Rolleston, of the Atlanta National bank. Krover's time in adding the 250 checks was 4:17⅕; Rolleston's was 4:31. The added numbers printed by each operator amounted to 81,276.4.

PITCHER FROCK STILL DELAYED

No advices have been received from Sam Frock, the pitcher secured from the Boston Nationals, by the Crackers other than to say that his wife is sick and that he will be delayed a few days.

Frock is now in Baltimore and will hardly report until next week some time. However, with Foxen here and on his way to Montgomery it makes little difference whether Frock arrives at any short date or not.

INCUBATOR THERMS.

Jno. L. Moore & Sons carry incubator thermometers of the best makes, 42 N. Broad street, Grant Bldg.

GEORGE CRABBLE ARRIVES TODAY

George Crabble, the big southpaw secured by the Crackers from Brooklyn, will arrive in Atlanta today, and will be sold to some other club. The local club has two mighty good offers that it is considering, and Crabble will be given to one of the teams that are after him.

30 ft. Bowels—

Biggest organ of the body—the bowels—and the most important—It's got to be looked after—neglect means suffering and years of misery. CASCARETS help nature keep every part of your bowels clean and strong—then they act right—means health to your whole body. 211

CASCARETS for a box for a week's treatment. All druggists. Biggest seller in the world—Million boxes a month.

All our old customers were new customers once. They liked the way Beacon Shoes wore.

Beacon Shoes prove, when worn, every point of superiority we claim for them. We maintain that Beacon Shoes at $3.00 and $3.50 are the equal in Fit, Feel, Style and Wear of *any shoes* made with Union labor by the Goodyear Welt process—for Beacon Shoes are made in this way. You only need to wear a pair of Beacon Shoes one day to be morally convinced that this statement is true.

We are assuming that you consider it worth while to save several dollars on every pair you buy. Call at any one of our dealers'—there are over 3000 in this country—one is your town. If you don't know his name, write us and we'll tell you.

F. M. Hoyt Shoe Co., *Makers*, Manchester, N. H.

Sold by BEACON SHOE STORE
17 Peachtree St., Atlanta, Ga.

On the Square, Mutt Could Get Ten Days for a Thing Like This — By 'Bud' Fisher

WANTS

Ten cents per line for each insertion. Six average words make one line.

No ad taken for less than the price of three lines.

Three consecutive insertions, 8 1-3c per line; 7 times, 7 1-2c; 30 times, 6c; 90 times, 5c.

IF YOUR NAME APPEARS IN EITHER PHONE BOOK CALL US OVER PHONE 109 AND HAVE YOUR AD CHARGED BILL WILL BE SENT YOU NEXT DAY

SPECIAL NOTICE.

No advertisement will be discontinued on 'phone orders. Kindly notify this office in writing when you wish to stop you ad.

This phone is used exclusively for Want Ads., and you are guaranteed prompt, polite and efficient service.

RAILROAD SCHEDULE.

SOUTHERN RAILWAY

Arrival and Departure of Passenger Trains, Atlanta. The following schedule figures are published only as information and are not guaranteed:

No.	Arrive From—	No.	Depart To—
35	New York .	5:00 am	36 New York .	12:15 am
18	Jacksonville	5:20 am	30 Columbus ..	5:20 am
43	Washington.	5:25 am	13 Cincinnati .	5:30 am
12	Rheyeport .	6:30 am	32 Fort Valley.	5:30 am
*17	Toccoa. . .	8:10 am	25 Birmingham	6:20 am
26	Heflin. . .	8:20 am	7 Chattanooga	6:40 am
29	New York .	10:30 am	12 Richmond .	6:55 am
8	Chattanooga.	10:35 am	10 Brunswick .	7:45 am
7	Macon. . .	10:40 am	29 Birmingham	10:45 am
27	Fort Valley.	10:45 am	38 New York.	11:01 am
21	Columbus. .	10:50 am	40 Charlotte .	12:00 n'n
6	Cincinnati .	11:10 am	30 New York.	2:45 pm
40	Birmingham.	12:40 am	15 Chattanooga	3:00 pm
20	Birmingham.	2:30 am	39 Birmingham	4:10 pm
39	Charlotte. .	3:55 pm	*18 Toccoa . .	4:30 pm
37	New York .	5:00 pm	22 Columbus .	5:10 pm
18	Brunswick .	8:00 pm	5 Cincinnati..	5:10 pm
11	Richmond .	8:30 pm	28 Fort Valley	5:20 pm
16	Chattanooga.	9:35 pm	28 Heflin. . .	5:45 pm
20	Columbus. .	10:20 pm	10 Macon . .	5:30 pm
31	Fort Valley.	10:25 pm	44 Washington	6:45 pm
36	Birmingham.	10:45 pm	11 Shreveport.	11:10 pm
14	Cincinnati .	11:00pm	14 Jacksonville	11:10 pm

Trains marked thus (*) run daily except Sunday. Other trains run daily. (Central time.)
City Ticket Office—No. 1 Peachtree St.

WANTED.

WANTED—MALE HELP.

WANTED—Carriage trimmers and carriage painters. Apply Lilly Carriage Company, Memphis, Tenn.

WANTED—Experienced bookkeeper, for steady position; chances for advancement. Call at once. 311 Peachtree St.

35c A DAY UP. $1.50 WEEK UP for nice, clean rooms in heart of city. HOTEL NEAL, 42½ Decatur St.

YOU are wanted for government position, $80.00 month. Write for list of positions open. Franklin Institute, Dept. 33-F, Rochester, N. Y.

STOP AT HILBURN HOTEL, heart of city, 10½ Walton street, if you want a clean, quiet room. Transient, 50c. Open all night.

WANTED—Stenographer, young man operating Remington No. 10, who has had office experience. Apply Room 1003 4th Nat. Bank Bldg.

WANTED—Bright young man, good penman, who has had some office and clerical experience, to do general office work. Salary $10 to $12.50 per week; to start with. Address, giving references and state experience. J, care Constitution.

A CHANCE to young men to learn the automobile business. We have many good paying positions open. Write at once for full particulars. Southern States Automobile College, 147 Edgewood ave. x

WANTED—Young man with good habits and a hustler well recommended to manage a paying business. One hundred and fifty dollars required as investment. Investigate fully first. M. O. Y., care Constitution.

YES, if you have two hands Prof. G. O. Branning will teach you. Only college in U. S. with shops connected; $30 for course, tools and position at good wages. Atlanta Barber College, 30 E. Mitchell st.; commission paid for bringing students. x

WANTED—Several first-class commercial sign painters. Steady positions for sober men of ability. Write quick. The Greenwood System, Knoxville, Tenn.

AUTOMOBILE COLLEGE OF ATLANTA—12-14 E. Cain st. (Dixie Garage building.) For the next 30 days our full regular course reduced to $25; easy payments; largest and best auto school in south. We have scores of openings for good men. Positions secured. Day and night classes. Write, call or phone Ivy 4330. Catalogue free. x

WANTED—MALE HELP.

WANTED—A good coatmaker by C. Busk, Brunswick, Ga.

WANTED—Foreman doormaker for factory manufacturing both blind tenon and dowel doors. Must have experience and ability. Apply to Augusta Lumber Co., Augusta, Ga.

CARRIAGE BLACKSMITH and carriage trimmer; steady job for first-class workman. Apply John M. Smith, Atlanta, Ga. x

DRAUGHON'S summer school will begin Monday, May 15; scholarship, only $15; bookkeeping, banking, shorthand, typewriting, penmanship, etc. Day and night classes. Positions secured. Phone M. 889, or write Draughon's Business College, Atlanta, Ga.

WANTED—For U. S. army, able-bodied, unmarried men, between ages of 18 and 35; citizens of United States, of good character and temperate habits, who can speak, read and write the English language. For information apply to Recruiting Officer, 23½ Whitehall st., Atlanta, or 411 Cherry st., Macon, Ga.

WANTED—FEMALE HELP.

WANTED—Experienced white nurse at once. Phone Ivy 1503.

WANTED—Ironers and starchers. Apply immediately to Phillips Hand Laundry, corner Boulevard and Houston street.

WANTED—For show at park all summer, 3 ladies, 3 gentlemen for stock company. Good amateurs accepted quick. J. M. W. Constitution.

WANTED—Experienced bindery girls; permanent positions. Apply at once, Appeal Publishing Co., 128-142 Marietta-Greenfield Bldg.

WANTED—Ladies to give all or part of their time to a healthy outdoor occupation, paying $10 to $20 a week, according to time and ability. C. P. C., Constitution.

WANTED—Lady agents for Mme. McCabe and LaCorona corsets; popular, quick selling; large profits. St. Louis Corset Co., St. Louis, Mo. x

DRAUGHON'S summer school will begin Monday, May 15. Scholarship, only $15. Bookkeeping, banking, shorthand, typewriting, penmanship, etc. Day and night classes; positions secured. Phone M. 889, or write Draughon's Business College, Atlanta, Ga.

WANTED—At once, experienced bindery girls. Apply Converse Publishing Co., 104 Edgewood avenue.

WANTED—A strong, active lady 25 to 35 years old to learn the work of bath nurse; permanent position, room, board and pay. Robertson Sanitarium, 172 Capitol avenue.

WANTED—SALESMEN.

J. M. HIGH CO.

REQUIRE the services of 3 experienced wash goods salesmen. Apply to manager.

SALESMEN WANTED—Man who is acquainted with printing to sell folding paper boxes on commission for box concern with 17 years' experience. None but capable salesmen need apply. References as to ability and character required. The Folding Paper Box Company, South Bend, Ind. (See Dun or Bradstreet.) Easy money to the right man. Address application to John B. Campbell, South Bend, Ind.

WANTED—AGENTS.

BOYS and girls to sell 24 packages post cards at 10 cents each and send us the $2.40 and receive a beautiful camera as a premium. Eureka Adv. and Dist. Co., Box 540, Dallas, Tex. x

STATE and congressional district rights for sale on a patented useful kitchen article. Pie pan and lifter. Circulars on request. J. Ray, Oreana, Ill. x

WANTED—TEACHERS.

TEACHERS, schools and colleges, all grades and departments, principals and superintendents; many splendid direct calls. Three offices; 20th year; guaranteed service. Sheridan's Teachers' Agency, 307 Candler Bldg. x

WANTED—SITUATION—MALE.

I WANT a position with some good undertaker. No experience, willing to learn at a reasonable price. E. M. Terry, Riderville, Ala.

YOUNG MAN—Experienced double entry bookkeeper and billing clerk is open for position. If you are in need of a No. 1 office man address, Bookkeeper, care Constitution.

WANTED SITUATION—FEMALE.

WHITE WOMAN who is a good cook, wants position, at once; best city references. No. 4, care Constitution.

WANTED—BOARDERS.

PLEASANT room with board at 514 Peachtree.

IF YOU are looking for comfortable board in private family call Ivy 1376-L. x

THE CAPITOL HOUSE,
46 East Mitchell St.
ROOMS AND BOARD.

NICELY furnished room, good board; rates reasonable. 38 Capitol avenue, opposite capitol. Bell phone Main 5395-L.

NICE ROOM and board, 103 Washington; everything new and first-class; also few table boarders, $4 to $5 week. Main 500?-L. x

LARGE, nicely-furnished room, with private bath; excellent table board. Phone 3712-J Main. 174 Washington street. x

LARGE FRONT ROOM, with dress room; electricity, gas, hot and cold water; excellent table board for gentlemen. A. F. E., care Constitution.

TWO COUPLES or four gentlemen can get room and board with private family, Near car line, at Hapeville, Ga. Call Bell phone 350-J, East Point.

HAVE one nice front room for couple, with board; private family; one block from Peachtree street; references required. 29 W. Harris St. Bell phone Ivy 2339-J. x

FOR RENT—With board, in private family, large front room, opening into bath. Most desirable summer location. None but those wishing the best need apply. 7 West 8th st. Phone 2258-J. Ivy. x

WANTED—HORSES.

WANTED—We want a good horse, buggy and harness. Must be in good condition and cheap. Henry Meinert Coal Co., 59 South Boulevard. Phones 1787.

WANTED HOUSES—FURNISHED.

WANTED—For summer months, nicely furnished house, with large grounds; no children. D. A. F., care Constitution.

HOUSE WANTED.

WE HAVE a gentleman with one grown daughter, who wishes to rent a new, modern, 6-room cottage. Must have all conveniences, electric lights. North side and as near Capitol avenue car line as possible. Immediate possession.

B. M. GRANT & CO.,
Renting Agents.
Empire Building.

AUCTION SALES.

AUCTION SALE OF FURNITURE.
THE SOUTHERN AUCTION AND SALVAGE CO., at 31 S. Pryor, will buy or sell your furniture, household goods or pianos. Phone Bell 2306. x

WANTED—MISCELLANEOUS.

DROP A CARD. Will bring cash for old clothes and shoes. The Vestiaire, 166 Decatur st. x

WANTED—Poplar logs for export, 24 inches and up in diameter, 10 feet and up in length. Inquire H. E. Glaeser, Box 251 Florence, S. C. x

WANTED—2,500 feet of plank 1x12 inches by 16 feet, dressed one side; also 2,500 feet 1x3 rough strips. Address H. J. Weaver, the Auditorium.

WE PAY CASH

WE BUY discarded ladies' and gentlemen's wearing apparel; drop us a line and we will call at your convenience. Address, A. Morris Co., 211 Edgewood Ave.

WE PAY highest cash prices for household goods, pianos and office furniture; cash advanced on consignments. Central Auction Company, 12 E. Mitchell St. Bell phone Main 2424.

WE PAY highest cash prices for household goods, pianos and office furniture. Cash advanced on consignments. A. Springer, 25 S. Pryor street. Bell phone 1526. Atlanta 1126.

SIGHTSEEING in Atlanta via the post card route; 50 all different high-grade colored view cards, 25c. Special prices to agents and dealers. The Georgia News Company, Atlanta.

PERSONAL.

VISIT the B. B Hairdressing Parlors over Benjamin's Pharmacy, 106½ Whitehall st. x

PATTERSON DETECTIVE AGENCY, 34½ Peachtree St., City. All classes legitimate detective work promptly executed. x

FLY SCREENS—Price & Thomas.
FLY SCREENS—Price & Thomas.
62 N. Pryor St. Phone 933 Bell. x

MATERNITY SANATORIUM — Private, refined, homelike; limited number of patients cared for. Homes provided for infants, if desired. Mrs. Mary T. Mitchell, 26 Windsor St.

LADIES' combing and cut hair made into switches, puffs and curls. Send for our prices. Robins Hairdressing Company, 40½ Whitehall St., Atlanta, Ga. x

WE BUY discarded ladies' and gentlemen's wearing apparel. Drop us a line and we will call at your convenience. Address A. Morris Co., 211 Edgewood ave., City. x

SATISFACTORY picture frame work can be had at Southern Book Concern, 71 Whitehall street (next to High's corner). We solicit a trial order. Work sent for and delivered promptly.

CLAYTON & ZAHN.
MANICURING, chiropodist and hairdressing parlors. Manufacturers of hair goods and accessories. Massage of the hands a specialty. Bell Main 1769. 36½ Whitehall street. x

FLY SCREENS! FLY SCREENS! FLY SCREENS! We make estimates free. The Boatwick-Goodell Company, 1408 Fourth National Bank Bldg. W. R. Callaway, Manager. Phone Main 5310. x

DR. EDMONDSON'S Tansy Pennyroyal and Cotton Root Pills, a safe and reliable treatment for painful and suppressed menstruation, irregularities and similar obstructions. Trial box by mail, 50 cents. Frank Edmondson & Bro., manufacturing chemists, 14 South Broad St., Atlanta, Ga.

SUGARMAN'S

Hairdressing parlors, largest stock of hair goods in the city; best combing work done here. Mail orders solicited. 40½ Whitehall St., third floor

FOR SALE—MISCELLANEOUS.

FOR SALE—Old coins both foreign and U. S. Address B, care Constitution.

NEW safe used as sample, will sell at factory cost. C. Horace McCall Co., M. 1502, 312 English-American building.

FOR SALE—Wire fish basket; price $1.50 with order. Write for circular. W. A. Jester, R. F. D. 1, Griffin, Ga.

$100.00 DIAMOND bracelet; perfect beauty; unredeemed pledge; sacrifice price $50. D. A. Tobias, Inc., 9 E. Alabama street.

40c MOCHA AND JAVA coffee, 24c pound; 35c Santos Blend coffee, 20c pound. Cash Grocery Co., 118-120 Whitehall st. x

500 TYPEWRITERS of all makes, secondhand and shop worn; some of the greatest bargains ever offered. Address 226 W. Bay st., Jacksonville, Fla. x

VULCANIZING.

GUARANTEED WORK—Best materials. Experienced men. Reasonable prices. Elyea-Austell Co., 35 North Pryor street. x

SPECIAL SAFE SALE.

ALL THIS WEEK—Astonishing bargains. All sizes. LEGAL CRACKSMEN, 35 Ivy st. Phone Main 300.

FOR SALE—At a bargain, a harness shop with all machinery and stock on hand; an old established business of 16 years. Account of selling, owner leaving town. For all information apply at 195 Peters st., Atlanta, Ga. x

GET our special prices on building material for May delivery; good flooring, $11.50 per 1,000; shingles, $2.25 per 1,000. Can deliver promptly. Phones 5160 and 2354. Alexander Lumber Co., S. Pryor St. and Ridge Ave.

PALMISTRY.

JULIAN GREER,

THE WORLD'S GREATEST palmist and clairvoyant, without asking a single question, tells name, age and occupation of every caller. So can the future be foretold.

REDUCED RATES
THIS WEEK ONLY.

Without a word, without a question he tells you what you came for, just what you want to know. He gives names, dates, facts and locations in the vast problems of life; corrects information about all affairs, love, courtship, marriage, divorce, sales, wills, property, old estates, speculations, diseases, pensions, patents, investments, etc., in all their varied and multifarious details, he recognizes none as his superior who by any means advises and foretells events arising through cause and effect; his remarkable psychic power has won for him a reputation that has been accorded to but few (one and all); you will be advised physically, mentally and financially, with unerring accuracy that baffles the most skeptical. Remember, seeing is believing, and a visit will be appreciated on both sides. Bring this ad and get benefit of reduced rate. Private parlors. Hours, 9 a. m. to 8 p. m., daily and Sunday.

26 Luckie Street,
JUST BELOW PIEDMONT HOTEL.

See the Egyptian Palmist.

NO MATTER what you want to know. Everything confidential. Consultation free. Now in camp 17 E. Mitchell street.

MADAME DEL REY, the successful psychic palmist, advises you on love, family and business affairs, lawsuits, marriages, change speculations, investments, lost articles, etc. 221 Whitehall, just below Brotherton street. x

FOR SALE—REAL ESTATE. FOR RENT—HOUSES.

W. A. FOSTER & RAYMOND ROBSON

Real Estate, Renting and Loans. 11 Edgewood Ave., Atlanta, Ga.
Auctioneering a specialty. Bell Phones 1031, 1032; Atlanta Phone 1881.

FOR SALE

ANSLEY PARK HOME NEAR DRIVING CLUB. A BARGAIN for $8,500. An especially well-arranged home of two stories and ten rooms. Has every convenience, including furnace heating. The woodwork and the fixtures are particularly tasteful. The lot is splendidly elevated and is 75x200 feet. Attractive terms can be arranged. See Mr. Glimer.

ON A CORNER close in on south side, fronting the asphalt, we have a big bargain. We can sell it, so as to make you money, on very attractive terms. Pays a fair per cent on the price. For full particulars see Mr. Eve or Mr. Hook.

A NICE 6-room cottage home on five acres of ground, fronting a car line and charted road, within 3½ miles of business center. This property can be subdivided into twenty or more lots. We offer it as a fine speculative purchase for $4,500. It is good enough for a suburban home, but could be cut up now and a nice profit made. See Mr. Hook or Mr. Eve.

THE very best corner on Marietta street beyond North avenue, 2-story brick and cottage on side street. Same tenant for last ten years. Lot 49x105 to alley; $9,000, one-third cash, balance 1 and 2 years, with 6 per cent interest.

ALSO good little investment on Marietta street, and on a corner, 21x100 feet to Guyton street. Lot has two houses on it, and they are now rented. For quick cash, price $2,500. See Mr. Eve.

FOR RENT.

30-R. H.,	384 Peachtree St.	$250.00
12-R. H.,	E. Lake Junction	30.00
10-R. H.,	375 Woodward Ave.	22.50
10-R. H.,	29 Wellington St., Battle Hill.	20.00
10-R. H.,	163 Walker St.	25.00
10-R. H.,	210 Hill St.	40.00
10-R. H.,	Cottage Grove	25.00
10-R. H.,	261 Forrest Ave.	50.00
10-R. H.,	385 S. Boulevard	30.00
10-R. H.,	31 Hayden St.	30.00
10-R. H.,	38 S. Prado, Ansley Park	65.00
9-R. H.,	182 Gordon St., furnished.	75.00
9-R. H.,	21 Baltimore Place	35.00
9-R. H.,	10 Brown Place	30.00
9-R. H.,	7 Brown Place	30.00
9-R. H.,	103 Formwalt St.	30.00
9-R. H.,	374 Piedmont Ave.	45.00
9-R. H.,	260 N. Jackson St.	40.00
9-R. H.,	124 E. North Ave.	45.00
9-R. H.,	739 Spring St.	37.50
9-R. H.,	786 Piedmont Ave.	50.00
9-R. H.,	5 Brown Place	30.00
9-R. H.,	12 Brown Place	30.00
8-R. H.,	187 Cooper St.	32.50
8-R. Flat,	323 Houston St.	40.00
8-R. H.,	89 North Ave.	40.00
8-R. H.,	21 Oglethorpe Ave., West End.	21.00
8-R. H.,	87 College Ave., Decatur, Ga.	25.00
8-R. H.,	581 Lee St., Oakland City	22.50
8-R. H.,	99 Ormond St.	25.00

And a long list of smaller houses.

BUSINESS OPPORTUNITIES.

A NICE hotel furnished for rent cheap in town of 1,200. The only one in the city. Write A. D. Currie, Broxton, Ga.

FOR SALE—A well established millinery business in a thriving Alabama town, near Birmingham. Ernest L. Rhodes Co., 67-69 South Pryor st., Atlanta, Ga.

$900, on account ill health, one of the best-paying bakeries south Florida; coast town; no competition; every investigation courted. Reply W. F. P., Box 103, Sarasota, Fla. x

FOR SALE—An old established good going business, 19 years old, in Montgomery, compelled to sell out at once on account of my wife's health; cannot live in southern climate; will sell at a big bargain. For further information write Box 828-F, care Constitution, Atlanta, Ga.

SECOND MORGAGE NOTES on real estate, $1,800, $2,000, $3,000 on modern suburban home, bearing 8 per cent interest; will discount 20 per cent. The very best indorsement, need the money at once. Call at 205 Austell Bldg.

FOR SALE—European hotel in very heart of Atlanta, netting about $300 per month; long lease; 80 rooms, completely furnished; great bargain See me quick. Mr. H., at Henderson Hotel, 41½ Peachtree st. x

FOR LEASE—One of the finest manufacturing propositions in the state. Business well established and on a solid basis. Will pay handsome dividend on investment. Good reasons for wanting to lease. Address "A No. 1," care of The Constitution.

FOR SALE — Vaudeville theater, best location in city, long lease and cheap rent. Will sell part payment, balance monthly installment. Business now clearing $300 to $400 monthly. Present owner sick and unable to attend to the business. Act quick. Great opportunity. Call 138 Capitol Ave., or phone M. 4605-J.

MONEY TO LOAN.

MONEY to lend on improved real estate at current rates. Apply 1227 Empire bldg. x

LOANS on Atlanta real estate, one to five years. Lowest rates. John Carey, 2 Whitehall street. Germania Savings Bank.

MONEY TO LOAN.
MORTGAGE loans on Atlanta real estate, 5 to 7 per cent. Dunson & Gay, 409 Equitable Bldg. x

MORTGAGE LOANS on Atlanta real estate. Established since 1880. S. B. Turman & Co., corner Broad and Alabama streets. x

FARM LOANS—We place loans in any amount on improved farm lands in Georgia. The Southern Mortgage Co., Gould Bldg. x

MONEY SUPPLIED SALARIED PEOPLE, women keeping house and others, without security cheapest rates, easy payments. Offices all principal cities. D. H. Tolman, Room 524 Austell Bldg

PLENTY 6, 7 and 8 per cent money to loan on Atlanta and suburban real estate; also will buy first or second mortgage real estate notes. T. C. Conway, 407 Peters Bldg. x

CLIFF C. HATCHER INSURANCE AGENCY. Loan Agents Travelers' Insurance Company Loans made on improved, well-located property Phone 44. 220-228 Grant Bldg.

WEYMAN & CONNORS.

ESTABLISHED 1890.
Mortgage Loans on Real Estate.

Why Not BUY Your Home With Your Rent Money?

WE HAVE solved the home problem for you. Send for "Steps to Independence." Southern Loan & Trust Co., 409-416 4th Nat. Bank Bldg., Atlanta, Ga.

SPECIAL HOME FUNDS.

TO LEND on Atlanta homes or business property, at lowest rate. Money advanced to builders. Write or call.

S. W. CARSON,
24 South Broad Street

PURCHASE MONEY NOTES WANTED. Plenty of money on hand for same. FOSTER & ROBSON, 11 Edgewood avenue.

UNLIMITED MONEY to loan at 5 and 6 per cent straight, or monthly payment plan, on improved real estate. FOSTER & ROBSON, 11 Edgewood Ave.

MISCELLANEOUS.

GRAND opening, Lakewood Park, Saturday, May 13. Dancing 3 to 6, 8 to 11:30 p. m. Skating, rowing, bathing, fishing, etc.

SUMMER RESORTS.

A PLEASANT summer home for a limited number, in the Piedmont section of Virginia. For particulars address "Springfield," Gainesville, Va. x

FOR RENT—ROOMS.

FURNISHED.

FOR RENT—Nice furnished front room. Apply 39 Carnegie Way.

ELEGANT ROOMS—$2.50 per week and up; single rooms, 50c per day. Gate City Hotel, 105½ S. Forsyth.

FOR RENT—Nicely furnished front room. 146 West Peachtree. Phone Ivy 3377-L. x

FOR RENT—One nicely furnished room, 65 Fraser street. Atlanta phone 4670. Rent reasonable. x

NICE room for rent at a reasonable price; hot water. Phone and piano. Phone Ivy 4963-J., or call at 223 Ivy st. x

VERY large, elegantly furnished front room; also suite of rooms with bath; modern conveniences, close in. 208 Peachtree St. x

FOR RENT—Large furnished room for gentlemen; private family, in best part Juniper street; references exchanged. Ivy 1230.

WELL furnished room for two gentlemen, bath connecting; close-in apartment. 11 West Baker, apartment B. Phone Ivy 3832-L.

ONE LARGE, beautifully furnished room, private family, very close in; everything home-like and convenient; an ideal room for the summer. 278 Rawson, Phone 4238-J Main.

DELIGHTFUL FRONT ROOM, with board, for refined couple or two young men. Only those expecting first-class accommodations need apply. Phone Ivy 847-J.

ONE LARGE, beautifully furnished room, private family, very close in; everything home-like and convenient; an ideal room for the summer. 278 Rawson. Phone 4238-J. Main. x

UNFURNISHED.

WANTED—Couple to share house with couple without children, references exchanged. Address E. R. B., care Constitution.

THREE unfurnished connecting rooms, first floor. Apply 85 Washington street. Phone Main 4837-J.

FOR RENT—HOUSES.

FURNISHED.

FOR RENT—9-room house, best neighborhood, north side, completely furnished, for board of three adults. Phone Ivy 3534-J.

FOR RENT—For the summer, to couple without children, furnished home, all conveniences and very reasonable to right party. Apply 596 Piedmont, corner Third, or phone Ivy 3942-J.

UNFURNISHED.

CALL, write or phone for our rent bulletin. Ralph O Cochran, 19 S. Broad.

FOR RENT—Houses, stores and apartments. Call, write or phone for our Bulletin. Both phones 5408. Geo. P. Moore, 9 Auburn Ave. x

GET our Weekly Rent Bulletin. We move tenants renting $12.50 and up FREE. See notice. John J. Woodside, the Renting Agent, 12 Auburn Ave. x

FOR RENT—Houses, stores, offices and rooms in any part of the city. Call and we will take you to see anything on our list. M. L. Thrower, renting agent, 39 N. Forsyth St. x

GET our rent bulletin. We rent everything. Call, write or phone. Second floor Empire Bldg. Both phones 426.

B. M. GRANT & CO.,

FOR RENT—APARTMENTS.

UNFURNISHED.

GET an apartment in the "Somerton," 76 Washington street; every convenience and near the center of town; nothing like it to be had for the price. Phone Main 1225, or see owner, 716 Peters building. x

4-ROOM apartment in nice home, facing Grant park; gas and electricity; private entrance and bath. 333 Cherokee ave., 2205 Main.

FURNISHED OR UNFURNISHED.

HIGH CLASS flat cheap, furnished or unfurnished, privacy of home, conveniences, apartment. Reasonable. Must be seen to appreciate. Privilege release. 325 or 310 N. Boulevard. Phone Ivy 4224-J.

FOR RENT—OFFICE SPACE.

OFFICE AND STORAGE ROOM. We have space for two desks and small storage facilities; show window; rent reasonable to right party. The McCullough Co., 48 E. Hunter St.

OFFICE FOR RENT—Desirable space on second floor of centrally-located office, to let to desirable tenant. Address Manager, 60½ N. Broad St. Phone Ivy 5522.

FOR RENT—DESK SPACE.

FOR RENT—Desk space in nice office in Empire bldg., with all modern conveniences. Address A. B. C., care Constitution.

NICE desk space for rent at No. 24-A, S. Broad street. Use of both phones. Apply at above address. x

FOR RENT—OFFICES.

FOR RENT—One or two offices in a suite of offices in Candler bldg. If desired can furnish stenographic and phone service. Phone Ivy 4450.

MEDICAL.

MRS. P——, a well-known lady of a neighboring city, was afflicted with what was pronounced by expert diagnosticians as Uterine Cancer. The morphine habit had been acquired in seeking relief from pain, in spite of which she suffered intensely, and finally gave up all hope. She began using "Medicina," hoping against hope, that she might be benefited; and, truth to say, she was. Within ninety days her husband reported she was entirely well; and, strange to remark, with the cure of the disease, all desire for the morphine died out also. 50c a bottle. E. A. Shiver, Sole Manufacturer, No. 32 Windsor street, Atlanta, Ga. x

FOR SALE—REAL ESTATE.

M. L. THROWER, REAL ESTATE.

Phones: Bell 1450; Atlanta 164.
39 N. Forsyth St., cor. Walton.

"FOR QUICK ACTION" ON AUBURN AVENUE LOT 76x120

RUNNING thru to Old Wheat. Rentals $76 month—same tenants for 5 years. With a few dollars spent on property, rentals can be brought up to $100 per month.

Auburn Ave. property good now, better later. Do you believe us? If not, ask J. J. Haverty, Jno. Malone and many others. Terms.

M. L. THROWER.

FOR SALE—REAL ESTATE.

CLIFF ANSLEY. HENRY B. SCOTT.

ANSLEY & SCOTT, Real Estate.

221 ATLANTA NATIONAL BANK BLDG.
Phone Main 5168.

WE have the best thing in acreage in the Buckhead d'strict, 101 acres at $100 per acre. The location is exceptionally fine, being situated on the highest ridge in Fulton county, overlooking Atlanta, and having over 2,000 feet frontage on good cherted road.

$6,750 FOR 8-room, 2-story house with furnace heat, gas and electric lights and large, fine lot. In fine neighborhood, on north side; $7,200 has been refused for it.

$2,750 FOR beautiful lot on West Peachtree street. It's a bargain and you'd better be quick if you want it.

ANSLEY PARK LOTS.

We have several fine lots out there that can sell at bargains, ranging in prices from $2,150 to $4,500, and it will pay you to see us about them.

LET us show you an attractive home on Spring street, near North avenue, 9 rooms and two bath rooms, in perfect condition. $7,250.

$2,800 FOR FOUR choice residence lots in Edgewood Park, adjoining Druid Hills, one block from Ponce de Leon avenue.

Work artistic design and all modern conveniences; hardwood floors, laundry, garage and servant's house. For valid reasons we can make price right.

E. RIVERS REALTY CO.

8. W. ALABAMA STREET. BOTH PHONES 1207-8.

SUBURBAN HOME, 40 ACRES, 1,300 FT. ON TROLLEY LINE 10-ROOM, 2-story house, servant's house of three rooms, large barn, fine orchard, with variety of fruit; station in front. House surrounded by grove of magnificent forest oaks; picturesque home. Entire front elevated and lies beautifully. One of the most desirable suburban homes to be found. Cash payment of $1,500 and balance easy.

PEACHTREE ROAD BARGAIN. 270x1,700.

LIES beautifully, covered with luxuriant shade of oak trees. Right close to Buckhead and right where values are rising rapidly. If you want the best bargain in that entire section, you must see us at once about this. Price $50 front foot.

E. RIVERS REALTY CO.

THE ATLANTA REALTY OWNERS

SUITE 1012 EMPIRE LIFE BUILDING.

WE HAVE A TRACT of 5,800 acres in Southeast Georgia; fine land, capable of producing great crops of truck, which we will sell at $5 per acre. This property must be sold within the next thirty days. Terms one-third cash, balance in three years.

THE ATLANTA REALTY OWNERS,
Land Department.

RAILROAD FRONTAGE

WE HAVE FOR SALE two fine pieces of Railroad Frontage, one fronts 108 feet with a depth of 198 feet and the other has a frontage of 300 feet running back about 650 feet, with 400 feet street frontage. This property is near in and a most desirable site for a Factory, Machine Shop, Planing Mill and Lumber Yard. Accessible to good paved street. Such sites, this near in, are now very scarce, and hard to get. We can make close price and satisfactory terms on this property.

SHARP & BOYLSTON

26 SOUTH BROAD STREET. PHONE M. 881.

BEAUTIFUL DECATUR HOME

2 SQUARES from Agnes Scott College, in the prettiest part of Decatur, close to town, I have one of the prettiest new city bungalows you ever saw. Large porch, solid brick foundation, all "A" grade material, narrow flooring, handsome cabinet mantels and electric fixtures, white enameled bath room, large window seats, paneled dining room, china cabinets. East front; level, shaded lot, 50x206; high-class neighborhood. Such a house would bring $4,500 in the city. The movement now is to the suburbs. This is a little parad'se, with every comfort and convenience the city affords. This house adjoins my own handsome residence and a $5,500 residence on other side of it. Price $3,500, easy terms, with small cash payment. A genuine bargain. W. H. S. HAMILTON, owner, Atlanta or Decatur, Ga. Bell phone Decatur 413.

LOST AND FOUND.

FOUND—W. M. Cox, 145 Auburn, Ave., cleans all kinds of rugs and carpets to look like new, cheap for cash. Phone Ivy 3135-J.

EDUCATIONAL.

SAWTELL SCHOOL OF MILLINERY. Regular training school; largest and oldest in the south. Trained teachers. Enter now for fall term. 86½ N. Broad st., Atlanta, Ga. x

PROF. GEO. C. LOONEY will take pupils to coach, to carry over a grade or to complete any particular study, from Latin and Greek down to correct English, grammar and practical arithmetic. He does his work conscientiously and thoroughly. Bell phone Ivy 1206-J. Street, No. 140 East Third st., Bennett apartment No. 4. If you want your boys and girls taught rapidly, plainly and correctly by a most pleasing system, let them come to see me, or phone me. Geo. C. Looney, Phone Ivy 1206-J. x

TYPEWRITERS.

TYPEWRITERS RENTED—Three months for $5. American Writing Machine Co., 48 N. Pryor street. x

THE swiftest, the lightest, the finest in the world—The L. C. Smith.
H. M. ASHE CO.,
Y. M. C. A. Bldg., Atlanta.

CENTRAL AVE. LOT.

NOT FAR from Mitchell street, we are offering a genuine bargain in a 50-foot lot. Very much under what anything else has sold for in this block. A pick-up. Only thing left at the price.

MITCHELL ST. BARGAIN

$4,000—Between Haynes and Davis streets. We are offering one of the cheapest lots ever sold on the street—40x85.

GARNETT STREET.

$15,000.00—Just off of Forsyth street, and a number one bargain. Only $300.00 per foot. Will rent for $100.00 per month. Dirt cheap. On a 50-foot lot. Call in person for this.

S. B. TURMAN & CO.,
Cor. Broad and Ala. Sts.

Phone 109, Bell or Standard They Are Always Working

CLASSIFIED ADVERTISEMENTS

Will Charge Them If Your Name Is in Either Phone Book

POULTRY, PET AND LIVE STOCK.

1. If you have anything the matter with your chickens, do not fail to query this department, or write us of anything of interest in the chicken world.
2. It is not necessary that you should have pure breed poultry to be interested in this column. It is for the good of all chicken raisers.
3. Number your questions and write only on one side of the paper. Where requested only the initials of the writer will be used.
4. Address all your communications to "Uncle Joe," Poultry Department, care The Constitution, Atlanta, Ga.

By Joseph Wardin.

Fireless brooders are a success or failure, according as they are operated. Under favorable conditions they give most satisfactory results. The chicks grown in them are stronger and healthy, because they have natural conditions. Many have an impression that in a fireless brooder the chicks get along with little or no heat. This is a mistake. To do well a baby chick must have a temperature of at least 95, or 100 degrees is better, during its rest period, the first thirty to thirty-six hours.

There are many patterns of fireless brooders, some being complicated affairs, others very simple. The one here described is simple in construction and is satisfactory.

The brooder is made from a cracker box, the dimensions being 20 inches long, 14 inches wide and 9 inches deep. The siez of the box is not material, though it is best not to have it too large, as the chickens will not be able to warm it. tI is also, for winter use, desirable to have a box made of fairly heavy timber. For the purpose, a soap box, or one made of half-inch lumber is better than a higher box. The cover is fastened on with leather hinges, as is also the opening in front at the bottom. The front board is hinged to turn down, allowing the chicks to leave or enter the brooder. A half-inch hole is bored in each back corner for an intake of fresh air, and three half-inch holes are bored in each end and five in the back, three-fourths of an inch from the top, for ventilation when the cover is closed. A slat is nailed on each end inside the box, 4 inches from the bottom, for the hover to rest on. The sides of the box, for winter use, are padded with cut hay or straw. A piece of burlap 8 inches wide and long enough to reach around the box is secured. Three pieces of lath are sawed, two the width of a lath shorter than the widths of the box, and one the length of the box. The edge of the burlap is placed under these laths and the laths nailed to the bottom of the box. The padding material is then put in and the loose end of the burlap drawn up and tacked to the side of the box, even with the cleats on which the hover rests. The frame of the hover is made of five pieces of lath. Two of the pieces are the length of the box inside, and cut to rest easily on the cleats. The three short pieces are one-half inch shorter than the long pieces, one at each end and one in the middle and nailed, thus forming a frame. The hover blanket is tacked to this frame so that it will sag in the center about 2½ inches, the long pieces of the frame being next to the blanket. This leaves the center short piece on top for a handle to lift the hover by. A curtain 3½ inches wide is tacked to the front edge of the frame and covers the opening in the box when the door is open. This curtain is slitted every 3 or 4 inches.

The frame being narrower than the box, leaves a half-inch space for air to pass under the house, the house is shoved on the cleats to either side of the box. In cold weather the opening is covered and a cushion or pillow placed over the house to retain heat. This is made of a heavy layer of cotton, feathers, cut straw or other suitable material, between two laying cheese cloth. After the chicks are three weeks old, or during mild weather, no cushion is needed. Cover the botom of the brooder with a newspaper, so it will not become soiled, and over this place a thick layer of chaff, cut hay or cut straw. As the chickens grow this material is taken out until there is but a slight covering over the floor to take up droppings.

There is little trouble with newly-hatched chicks to teach them to run to the house when cold. They are inclined to huddle up in a sunny place outside the brooder, and this should be prevented. It is necessary to teach them that the only place to get warm is under the house.

Fifty chicks can be placed in one brooder for the first few days, but usually twenty-five or thirty are as many as should be kept together. While there is little danger at first from crowding, they will crowd as soon as the chicks become stronger, and they will certainly do better in small flocks.

It is necessary to have a suitable coop or house in which to operate a fireless brooder, and in this house it should be possible to give outdoor conditions while protecting the chicks from wind or storm. A piano box, or an extra large dry goods box can, with a little work, soon be converted into a colony house in which the broder can be kept, and when chicks are large enough, brooder can be removed and the house used for a roosting place until chicks are ready for market or to be housed with the grown chickens in the fall. This house should be placed so as to have both sun and shade sometimes during the day, and should, for the first month or two, have a small one-inch mesh poultry wire run so that the chicks can take exercise, fresh air and sunshine on all good days. After they are six weeks old, the yard can be removed ,allowing the chicks to run at will. They will always come home to roost, except, of course, Mr. Hawk gets them.

Exchange.

W. M. New, Colliran, Ala., R. 1, Box 36, has 480 colored stereoscope views with description on back of each one, special aluminum stereoscope, nearly new, to exchange for Smith & Wesson revolver, Elgin watch or pair of Red Jersey pigs not over six weeks old, or thoroughbred hens.

Miss Frances Henley, Rural, Ala., has one school arithmetic, parctical, one history of the United States, one algebra and "In the Reign of Terror," by Henry, to exchange for any kind of new cloth.

J. W. Walker, Braswell, Ga., wants to exchange a setting of Wilber strain White Leghorn eggs for setting of White Orpington eggs.

Main 1532, Bell, Atlanta, Ga., would like to exchange two or three good Buff Orpington roosters 1 and 2 years old, for cockerels of same breed.

T. V. Townsend, Holcombe, Miss., R. 3, Box 19, will exchange thoroughbred S. C. White Leghorn eggs for one fullblooded Rat Terrier male pup or Bull Terrier.

Mrs. O. Townsend, Holcomb, Miss., R. 3, will exchange one setting thoroughbred S. C. White Leghorn eggs for a setting of fullbreed I. R. duck eggs.

Mrs. W. R. Whitman, Benton, Ala., wishes to exchange three thoroughbred Single-comb R. I. Red hens for a pair of Mammoth White Pekin ducks.

J. W. Stokes, Jasper, Ga., has for exchange pure-bred S. C. White Leghorns for pure-bred Indian Runner ducks.

Mrs. F. M. Kirly, Mehama, Ala., R. 1, wants to hear from those who have White African guineas to sell.

J. P. Dunaway, Lamison, Ala., has one very fine thoroughbred Berkshire pig, six months old, to exchange for best offer of Single or Rose-comb White or Brown Leghorn hens or White Wyandottes. Also female pointer pup three months old for Collie pup same sex.

Mrs. J. J. Ray, Brattaville, Ark., has for exchange one quart each of Kaffir corn, Milo Maize, Giant Sunflower seed, or two gallons of sunflower seed for Pekin or I. R. duck eggs, or Buff Orpington or R. I. Red eggs. Must be good stock. Write what you have.

H. M. Henry, Oak Hill, Ala.—1. What is the origin of the Plymouth Rock.

2. By what sort of breeding can I form a new species?

3. What is the difference between the Ancovas and the Leghorns?

4. Whence comes the Rhode Island Reds?

Answer—The real origin of the Buff Plymouth Rocks, away back in the fifties, was made by crossing a China cock with a hen, a cross between the fawn-colored Dorking, the Great Malay and the Wild Indian. But compared with the original, the Barred Rock of today is vastly different. The first Rocks in color were, cocks usually red or speckled and the pullets darkish brown.

2. You must first determine what you are after before establishing a breed. Whether a large or small breed, setter or non-setter. It takes from six to ten years to establish a breed.

3. None, except in color. Both belong to the Maditerranean class, and have same shape. Plumage beetle green, the feathers tipped with white.

4. The Reds are an American production, being made up of the games, Asiatics and Mediterraneans.

ORPINGTONS.

FOUR PENS of Black, White and Buff Orpingtons for sale. Cook's strain. Selling out on account of changing residence. Phone 389 Decatur, or call at 28 Boulevard, South Kirkwood.

HORSES.

GEO. Z., record, 2:25. Stud fee $10 and $25. Pedigree furnished for colt. We board and care for your mare during breeding period. Dudley Farm, R. F. D. No. 1, Atlanta, Ga. Atlanta phone Rural 16.

SEED, PET STOCK AND SUPPLIES.

H. G. HASTINGS & CO.
Seedsmen For the South.
16 West Mitchell.
PHONES 2568.

BEAUTIFUL Pansy plants 35c dozen.

WE CAN supply heavy stock salvias, coleus, verbenas and petunias at 50c per dozen, $3.50 per 100.

ALL standard varieties of tomatoes, 15c dozen. Pepper plants 20c, eggplants 25c, cabbage plants 25c per 100; 1,000 plants $1.50; 500 at $1.

GERANIUMS, heliotrope, double petunias, hollyhocks and chrysanthemum plants, $1.00 per dozen.

DRY BONE, granulated, fine, medium and coarse, 8 lbs. 25c. Fine for chickens.

PLANT more bush snap beans now. Butter beans, squash, cucumbers. Okra and pumpkin seed should go in now also.

IMPROVED watermelon and cantaloupe seed.

RED COMB poultry feed, Lee's, Rust's and Conkey's poultry remedies.

MEXICAN June corn, cow peas, sorghum, millet, soy or soja beans, milo maze and kaffir corn.

FOR SALE—REAL ESTATE.

IF IT is real estate you want to buy or sell, it will pay you to see me. A. Graves, 16½ N. Broad St. x

$8,000 IMPROVED (with fine orchard variety fruit) 50 acres land, near Buckhead, in section lands selling for more money. Be quick for this. Jackson, 25 South Broad.

FOR SALE—$2,500—22-24 Wellington street, six-room bungalow, east front, new, with city water, electric lights; can be bought on easy terms. Thomas J. Wesley, 226 Equitable Bldg. Bell phone Main 1282. x

TOWNSEND & BRYAN,
REAL ESTATE, INSURANCE AND RENTALS.
BAINBRIDGE, DECATUR COUNTY, GEORGIA.

WE HAVE A FEW SPECIAL OFFERS FOR THIRTY DAYS TO EMIGRANTS. x

FOR SALE—THE GEORGIAN LEMON, a 6-room granite home at Grove's Park, in Edwin Place. Take the river car and inspect the place. The lot is 75x262 to a 15-foot alley. If it suits you and have the cash make an offer for it at 31 S. Pryor, or call Main 2306. No reasonable offer refused.

PEACHTREE HEIGHTS LOT—Each 83 feet front, with city water, sewer and electric lights. Ideal bungalow and home sites, and all ready to build on. Close to Peachtree. $1,050. $250 cash, balance $20 a month. W. S. Gillam, 401 Empire bldg. 2627 Main. x

BEAUTIFUL DECATUR HOMES.

DECATUR—3 squares from Agnes Scott college (this alone should be worth $500 to any property), in the prettiest part of Decatur, only 20 minutes by car, a dandy new bungalow with every modern convenience, worth $4,000, which I can sell at a specially low price, with small cash payment. Suburban property is more in demand now than city property. Look at this home; it is too good an opportunity to pass by. Address Decatur Home, care Constitution, or phone Decatur 413.

FOR SALE—FARMS.

FOR SALE—Near Atlanta, a farm of 25 acres. For information address R. F. D. No. 2, Box 250, Atlanta, Ga. x

STOCKS AND BONDS.

FOR SALE—300 shares Southern National Life Insurance Co. stock of Louisville, at $15.00 per share. Lawrence J. Timmons & Co., Brokers, Louisville, Ky.

WANTED—MONEY.

IF you have money to lend on Atlanta and suburban property, we can place it at 7 to 8 per cent for you. FOSTER & ROBSON, 11 Edgewood avenue.

FOR SALE—REAL ESTATE. FOR SALE—REAL ESTATE.

NORTH BOULEVARD LOT

ON NORTH BOULEVARD, at the intersection of Vedado Way, we offer a beautiful elevated lot, 52x200, to an alley, at $40 per front foot. This street is to be paved with wood blocks right away, and the neighborhood is one of the best in the city.

This is the only elevated vacant lot left on the Boulevard that is for sale.

EDWIN P. ANSLEY
J. H. EWING, Manager Sales Department, Forsyth Building.

THOMSON & LYNES

18 AND 20 WALTON STREET. BOTH PHONES 458.

FOR SALE.
20 ACRES WITH BUNGALOW

BETWEEN Decatur and East Lake, one mile south of Decatur and six blocks from end of car line and East Lake. There is a wide street on three sides of this property. It is absolutely one of the prettiest tracts of land around Atlanta. One-third of it is in a beautiful oak grove. The whole twenty acres is almost perfectly level, and certainly looks good. There is a swell six-room bungalow on one corner of the tract. Now, the value of this land alone, the way other property around it is selling, is from $1,000 to $1,200 an acre, but we are authorized to sell this for a good deal less than the above price, and, say nothing about the improvements, which are worth nearly $4,000. You will have to see this to appreciate it. Suitable for a home or subdivision. Terms.

HARRIS G. WHITE

327 Grant Bldg. Phone Main 2473.

ON THE ROSWELL ROAD, just 8 miles from Buckhead, we have 52 acres, with splendid frontage, for $150 acre. Now we only have a few more days in which to sell this, and the owner says that he hopes we won't sell it, because he wants to raise the price as soon as our contract terminates. If you want it at the present price, say so quickly. If you want to pay more, just wait a few days to buy. It certainly will never be cheaper.

LOOK at 24 Argard avenue and see what you are willing to pay for it. We have instructions from the owner to sell, and we are going to sell. If we can't get one price we will take another. We are asking $3,500 for it, but make us an offer. It is a dandy little 6-room cottage, with all conveniences, in the best neighborhood, and was built for a home.

NORTH SIDE HOME.

IF YOU WILL invest $1.00 or more per week, you will more than double your money. Or if you prefer you will own a beautiful home site in

DECATUR HEIGHTS

A NORTH SIDE residence addition that is desirable from every point of view, wide streets, large lots, low prices, easy terms. No interest. No taxes.

GEORGIA LAND & INVESTMENT CO.
60½ North Broad Street.
W. T. Martin, Sales Mgr. Phone, Ivy 5522.

AMERICAN SECURITIES CO. OF GEORGIA.
6th Floor Candler Bldg. Ivy 1852.
PEACHTREE HILLS PLACE
LOCATION ON PEACHTREE ROAD.

Offer the following lots subject to prior sale:

PEACHTREE HILLS AVENUE LOT, 60x364	$35.00 front foot
PEACHTREE HILLS AVENUE LOT, 50x147	$30.00 front foot
PEACHTREE HILLS AVENUE LOT, 50x140	$25.00 front foot
MOBILE AVENUE LOT, 50x200	$25.00 front foot
WILLOW AVENUE LOT, 50x200	$20.00 front foot
GEORGIA AVENUE LOT, 50x200	$20.00 front foot
PEACHTREE ROAD LOT, 148x345	$80.00 front foot

Compare our prices with any property in the vicinity. Compare our improvements with any property in this vicinity. By careful comparison of same you will be quickly convinced that PEACHTREE HILLS PLACE offers the best real estate investments in Atlanta. For further information, write owners.

621 Candler Building. Phone Ivy 1852.
ALL BUCKHEAD CARS STOP AT PROPERTY.

A NORTH SIDE HOME
FOR SALE AT A BARGAIN.

IN the Ponce de Leon-Boulevard-Kennesaw avenue neighborhood, a very attractive two-story, nine-room residence; reception room, parlor, sitting room, dining room and kitchen down stairs; four full-sized bed rooms and bath upstairs; arrangement of rooms unusually attractive; plenty of closet room; all the city conveniences; beautifully elevated, east front corner lot.

This is a gentleman's home and very cheap for $6,750, on very reasonable terms. See Mr. Radford.

FOSTER & ROBSON, Agents.
11 EDGEWOOD AVENUE.

SPECIAL BARGAIN IN LOTS

PROPERTY ONE BLOCK FROM US sold at $84 a front foot.

We are going to offer 16 lots subject to prior sales at $20 a front foot. They are located at Peachtree Hills Place, in Block 4. This is a life investment opportunity with owner.

621 CANDLER BUILDING. IVY 1852.

ACREAGE, PEACHTREE ROAD

95 ACRES lying in front of the Brookhaven Club, street car will run by it. This is your last chance to get as good a proposition as this in acreage at the price. Land lies well for a subdivision, fronting on two roads. Price only $250 per acre. See us at once.

W. L. & JNO. O. DuPREE
REAL ESTATE AND LOANS.
EMPIRE BUILDING. PHONES: BELL M. 3457, ATLANTA 930.

Robt. A. Ryder Realty Company

1013 Empire Bldg. Bell Phone M. 2298. Atlanta 999.

A HOME BARGAIN.

$2,900—Just off West Peachtree, in very choice residential section, we offer for a few days a THREE-STORY BRICK DWELLING, with 9 or 10 rooms; elegantly finished and with all modern conveniences, for only $2,900; $900 cash, balance on easy terms.

"THE PRYORNETTE."

$47,500—Don't fail to investigate the PRYORETTE, corner Pryor and Garnett streets. Large THREE-STORY BRICK BUILDING, with STORES, OFFICES and APARTMENTS. Never was a better time to buy South Pryor street property. Many contemplated improvements on South Pryor in that immediate vicinity. This valuable property being offered now on a 12 per cent basis. Renting for $5,400 per annum. Bargain at $50,000. Terms easy.

Peachtree Street

RIGHT at the New Georgian Terrace we have a corner 100x140; the owner of this fine corner has given us a Special Price for a few days. As to the terms, will say that there is not another property on the street that could be bought on such an attractive proposition.

B. M. GRANT & CO.
EMPIRE BUILDING.

FOR SALE—REAL ESTATE. FOR SALE—REAL ESTATE.

GEO. P. MOORE,

REAL ESTATE AND RENTING AGENT,
9 AUBURN AVE.

NEAR INTERSECTION OF WHITEHALL AND PETERS streets, we offer 71x100 feet, adjoining Smith & Simpson, and fronting railroad sidetrack. With Whitehall street property selling at $250.00 to $300.00 in this same section, it is reasonable to believe that there's a nice profit in this piece at $7,000—$1,000 cash.

$7,750—CLOSE IN ON HOUSTON STREET. HERE'S SOMETHING you should pick up mighty quick—a lot 45x150, in a stone's throw of the Candler building. It will double your money, sure.

HAVE YOU LOOKED
AT THOSE BEAUTIFUL
HOME LOTS IN DECATUR
On College Avenue and King's Highway,
Just Opposite Patillo Station
TO BE OFFERED
AT AUCTION

Next Saturday, May 13, at 3 O'Clock P. M.
DON'T MISS THIS OPPORTUNITY.
Take North Decatur Car Line, Edgewood Avenue and Peachtree (every five minutes), and get off at Patillo Station.
For Plats and Information Apply at the Office of
E. RIVERS REALTY COMPANY
8 West Alabama Street.
Steve R. Johnston, Auctioneer.

CHAS. D. HURT. JOHN F. CONE.

HURT & CONE

301 EMPIRE LIFE BLDG. PHONE MAIN 914.

NORTH SIDE HOME.

A STRICTLY MODERN, up-to-date, 2-story residence, eight large, commodious rooms, with plenty of closet space; hardwood floors, tile mantels, combination fixtures, furnace, with hot water coil; sleeping porch; beautiful interior decorations; screened throughout. Servant's room and garage on lot. Best location. Lot fronts 50 feet and runs back 155 feet to alley, and is beautifully shaded. On this we can quote you a very attractive price.

MONTEFIORE SELIG

322 GRANT BLDG.

ON CENTRAL AVE., near Alice street, have a 2-story, 8-room house, with all modern conveniences, for $3,750, on very liberal terms. Owner must sell at once.

FOR SALE.

52 FEET front on Edgewood Ave., between Ivy and Courtland streets, at $500 per foot.

A. F. LIEBMAN
17 Walton St.

Holmes & Verner Realty Co.

Bell Phone Ivy 4157 34 N. Forsyth St. Atl. Phone 226.

ELLIS ST., not far from the Aragon Hotel, a lot 50x150 to alley. This will be off the market if my option runs out. Better see this at once. You will make a good profit if you buy it.

ON EUCLID AVE., a bungalow that is going cheap. Will you see it?

A 15-ACRE FARM to rent; 3 miles of city; fine home and garden.

467 SIMPSON ST. The house and a vacant lot; car line, $2,000.

LOOK at 76 LINDSEY ST., lot 76x133. This place for $900.

Whitehall and Forsyth Intersection

YOU KNOW that people passing the intersection of WHITEHALL and FORSYTH come from Hapeville, College Park, East Point, Fort McPherson and the First, Second, Seventh and Tenth wards, with a total population of 65,479, but does that mean anything to you? Stop and think! Do you know that's more than the entire city of Savannah, more than any city on the Atlantic Seaboard South of Richmond? You know that the value of real estate is gauged by the number of people passing it. What will it be worth at this point in five years? The crowd is growing every day We can tell you what it is worth now.

DUNSON & GAY, 409 Equitable Bldg.

FOR RENT—HOUSES AND FLATS. FOR RENT—HOUSES AND FLATS.

GEO. P. MOORE,

REAL ESTATE AND RENTING. 9 AUBURN AVENUE.

FOR RENT—FLATS.

270½-A EAST FAIR ST., very nice 6-room flat, with all modern conveniences and in beautiful shape. Look at this price, $22.60.

396 PEACHTREE, within 10 minutes' walk of town; a very nice 6-room flat with all modern conveniences. Look at this price, $30.

93 HIGHLAND AVE., between Jackson street and North Boulevard, a nice flat of 6 rooms; furnace heat and all modern conveniences, close in. Look at this price, $35.

14 EAST PINE ST., between the Peachtrees, a nice 5-room flat with all modern conveniences, within easy walking distance. Look at this price, $35.60.

HOUSES.

333 JUNIPER ST., between Eleventh and Twelfth streets, we have a nice 7-room bungalow with all modern conveniences and in first-class shape. Look at this price, $45.

PHONE us and let us mail you one of our Rent Lists.

TRY CONSTITUTION WANT ADS

Business and Mail Order Directory

HATTERS.
OLD HATS RESHAPED

Panama hats cleaned and reshaped	$ .75
With new band and sweat	1.00
Soft and stiff felt hats cleaned and reshaped	.50
New band and sweat each extra	.25
Ladies' hats cleaned and reshaped	.75

ACME HATTERS, 100½ Whitehall. Both phones.

VULCANIZING.
UP-TO-DATE equipment and expert workmanship. Elyea-Austell Co., 35 North Pryor st.

RUBBER TIRES.
BABY carriages, go-carts and vehicles re-tired. Elyea-Austell Co., 35 North Pryor st.

STOVE AND RANGE REPAIRING.
THE STOVE DOCTOR,
F. M. BROTHERTON,
Phone M. 1460. 40 E. Broad. x

UMBRELLAS AND PARASOLS.
PAUL BURKERT.
NO. 5 VIADUCT PLACE.
Umbrellas Repaired and Re-covered.
Mail Orders a Specialty.

GROCERIES.
FOR something good to eat phone Ivy 562 and 563. Camp Grocery Company, 345 Peachtree street. A complete line of fancy groceries and fresh meats. We make a specialty of fresh vegetables and fruits. O. T. Camp, manager.

LETTERS MULTIGRAPHED.
WE are specialists in Letter Advertising; our circular work brings results; reasonable prices. Brady & Co., 1015-16 Atlanta National Bank Bldg. Phone Main 1744.

FURNITURE AND HOUSE FURNISHINGS.
JORDAN & KAY,
144 AUBURN avenue. Ivy 4467; Atlanta 1809.
Old furniture taken in exchange for new x

TRUNKS, BAGS AND SUIT CASES, RETAILED AND REPAIRED.
ROUNTREE'S 77 Whitehall Street.
Phones: Bell M. 1576 Atlanta 1654.

MASTER PLUMBERS.
DAVID W. YARBROUGH.
Phones 1255. 20 E. Hunter St.

STOVE REPAIRING.
DAN, THE FIXER,
SOUTHERN STOVE AND SUPPLY CO., Atlanta phone 2285; Bell phone 2699. x

FIREPROOF STORAGE.
WE STORE household goods and pianos. Warehouse, 235 Edgewood avenue. Office, 12 Auburn avenue. John J. Woodside.

TYPEWRITERS.
SMITH VISIBLE, Multi-Copy, Duplicator, Macey Filing Cabinet, repairs, enameling, nickel-plating. H. M. Ashe Co., Y. M. C. A. Bldg., Atlanta.

MOVING VANS.
NEW AND UP-TO-DATE. PROMPT SERVICE. H. F. Wall Transfer and Coal Company, 78 Houston St. Phone Ivy 1504. Atlanta 959. x

BUILDER AND CONTRACTOR.
JOHN W. LEE, 129 Marietta st., Atlanta phone 1458; Bell M. 1828. Repair work of all kinds. Estimates furnished. x

FOR SALE—AUTOMOBILES.

FOR SALE—One Detroit electric, victoria style, 1911 model, can be bought at a reasonable figure. Address Fulton Auto Supply Company, 225 Peachtrees.

FOR SALE—40-horse power, 5-passenger, 1910 Buick, fully equipped, and also including extra equipments. Fulton Auto Supply Co., 225 Peachtree.

1907 MODEL 30, 60-horse power double chain stems, Toy tonneau, top, wind shield, continental demountable rims, two extra tires and rims. Car in perfect condition. $1,650. John F. Toole, 30 and 32 James street.

AUTOMOBILES.

DO YOU want an auto? Or do you want to sell one? If either, SEE ME; can save you money. John Woodley, 175 S. Forsyth. Atlanta 1800.

WE CAN repair, paint, store or sell your car for you. Storage, $3.00 per month. Pinson-Jarvis Co., 711 Austell Bldg., M-1503. Ivy 4859-J.

FOR SALE—FARMS.

Farms For Sale by
FRANK WELDON,
501 Fourth Nat. Bank Building.
Phone M. 1707.

125 ACRES, Murray Co., $1,000 cash.
240 ACRES, Dawson Co., $3,600.
40 ACRES, Haralson Co., $550; half cash.
60 ACRES, Gilmer Co., $350 cash.
150 ACRES, Wayne Co., $3,150.
Apple Lands and Summer Homes
150 ACRES, Habersham, $1,500.
150 ACRES, Rabun Co., $1,800.
300 ACRES, $3,000.
250 ACRES, water power and lime deposit, $1,500.
50 ACRES, Habersham, $450.

FOR SALE—REAL ESTATE.

LISTEN!
REAL ESTATE
INVESTORS!

WE HAVE a greater variety of suburban, city, semi-central and central property, improved and unimproved, ranging from $150 per lot to $100,000, and improved property from $1,000 to $150,000; also acreage from one acre to 200,000; prices from $2.50 to $500 per acre, than any firm in the state.

We have listed with us lands which we can guarantee to any MONIED MEN $2 for every dollar that they invest, inside of two years, if parties will take our advice. Come to our office, or write us, and let us tell you what we have and our plans.

List your property with us for quick results. We have city property to exchange for acreage, and acreage to exchange for city property.

We have a proposition for every investor. Write us your wants.

CALLAWAY-RHODES COMPANY.
Real Estate and Investments.
FARM LANDS A SPECIALTY.
202 Brown-Randolph Building.
Bell Phone Main 953. Atlanta 2704.

A Man From the Far Northwest

I WAS rather surprised last week to receive a letter from an old patient of mine from whom I had not heard in three years. The last time I saw him he lived down here in the South, but now he is among that army of hustlers who are developing the Northwest and making it the rich country that it is. He said in his letter that I had treated him in 1908, and I then recalled his case perfectly. At the time he first called on me he was in bad shape from prostatic trouble, but improved considerably after a few weeks' treatment. Then he quit, and the next I heard from him was after he had gone to the Northwest. In his letter he says he made a mistake when he stopped taking my treatment three years ago, and that he realizes that had he continued he would have been completely cured long before this. He asks that I again take him as a patient, and to show that he knows that I know diseases of men, nervous disorders and chronic diseases, he enclosed a check for two months' treatment. He says he will now continue treatment until he is cured. He says nothing about "guaranteeing" a cure. He knows that he will get the best treatment from me that it is possible to get, and that I will cure him if he CAN be cured, and cure him as soon as is possible. He added, too, that if I thought it necessary he would make a trip to Atlanta. This, I think, shows that he has faith in my ability. I am at my office from 8 to 7; Sundays and holidays, 10 to 1, and will be pleased to give patients the benefit of my more than a third of a century study and experience in diseases of men, nervous disorders and chronic diseases. My monographs are free by mail, in plain, sealed wrapper.

DR. WM. M. BAIRD
16½ S. Broad St.
Atlanta, Ga.

"SPARTANITE" RESISTS FIRE

"SPARTANITE" Flooring, Roofing and Stucco is practically FIRE-PROOF. Under severe tests, it has withstood 2,800 degrees of heat, and when placed in water immediately afterward, it did not even crack. But this is only ONE of its many attractive features. The Flooring is easily laid, and has a smooth, even surface that is very artistic, and will not work loose, as will tile slabs. The Stucco adheres firmly, and will not peel off. The Roofing meets EVERY requirement, and makes a most attractive appearance.

Out-of-town representatives wanted.

THE SPARTANITE CO.

728 Candler Bldg. 'Phone Ivy 79

Emergency Office Help

Whenever your office force "gets in a hole" on account of an over rush of work, just call on us to furnish expert bookkeepers to help out.

Our service is satisfactory; our charges moderate.

Phone, Write or Call For Full Information

The Bookkeeping Co., Inc.

Bell Phone, Ivy 2300 Forsyth Theater Building

IF YOU TRADE WITH US

YOU GET THE BENEFIT

Of our experience of twenty-five years in getting out mill work. It's worth a good deal when you're building.

WOODWARD LUMBER CO. Atlanta

ADVERTISING TALKS.

Continued From Page One.

—that HAVEN'T CHANGED their methods—ARE THEY PROGRESSING?

Inquire as to the amount of business they do and you will find they are doing less, if anything, than they did ten years ago.

Compare these firms with firms which have changed their methods to conform with the times—have you noticed their progress?

Time was when advertising ran only occasionally and consisted merely of the name and address of the firm, with possibly a mention of the merchandise for sale and the prices at which it was to be sold.

But the merchant who follows this style of advertising in these days will not meet with much success.

THE ADVERTISING COPY OF TODAY must be something more than a mere price list to bring results.

It must have HUMAN INTEREST. It must tell a running story every day about the merchandise that is offered—why it is good merchandise — why it is worth the prices asked for it —and it must be TRUTHFUL.

ADVERTISING copy of this nature WILL BRING BUSINESS TO ANY FIRM —if it is done PERSISTENTLY and CONSISTENTLY.

This is true of every community — it applies equally to Houston, Texas, as well as New York.

Get out of the rut, Mr. Merchant—you who have followed custom just because it was custom. Shake off the shackles of "TRADITION" and you will progress in the right direction.

(To Be Continued.)

A LAFAYETTE WOMAN HUNG

Marvelous Results of the Great Discovery.

When the Root Juice scientist was at Lafayette, Ind., Mrs. Tom Sheldon, of that city, called on him and said: "I actually hung on to the neck of my husband and pleaded with him to try Root Juice. So much was being said about the many cures the remedy was making that I felt it might do him some good. He had suffered for years with his stomach and kidneys and severe headache. Every change of the weather his back hurt him intensely, and of late years the lightest food would ferment in his stomach and bowels, and the formation of gas would cause him to bloat very much. He had tried so many things that he had lost heart, but I finally persuaded him to get a bottle of Root Juice. The first bottle made him feel so much better that he went back to the drug store and got three more bottles. After using four bottles of the truly wonderful medicine his health seems perfect. I never saw such a change in a man in my life. He told me that he would not take a fortune for what Root Juice has done for him." The remedy creates much excitement in every city in which it is introduced. One of the demonstrations was at Macon recently and nearly every day the newspapers at that point reported marvelous good that was being derived from the use of the remedy by numerous citizens. The instructors have hundreds of testimonials from people who have been cured by the great remedy. The people at Jacobs' drug store are very pleasant in explaining the remedy.

HIGHER LICENSES; LARGER REVENUE

Continued From Page One.

same, employing more than five and less than ten men, from $15 to $18; cotton compresses, from $200 to $250.

Dairy supplies, from $10 to $12; dealers in secondhand goods, except cash registers, sewing machines, adding machines and typewriters, from $10 to $12; drugs, wholesale, from $50 to $100; drugs, retail, stock from $2,500 to $5,000, including cigars and tobacco, $40; same, with stock less than $2,500, $30; dry goods, retail, with stock of $25,000 or more, from $25 to $50; same, with stock less than $25,000, fixed at $25.

Furniture Factories.

Furniture, capital stock of $50,000 or more $100; same, stock under $50,000, $50, (heretofore furniture factories, classed under one head, have been taxed $50 each); sash and blind factories and planing mills, heretofore $25, are classified as follows: Stock over $50,000, $100 each, from $25,000 to $50,000, $50 each, less than $25,000, $25 each; fertilizers, for each company represented, from $50 to $100; flour and grist mills, from $50 to $100, (mills grinding corn only, taxed $25 each); wholesale fruit and produce dealers from $25 to $40.

Gas works or companies, from $200 to $300; plate glass dealers, from $25 to $50; guns and pistols, no other hardware, fixed at $50; pistol and guns and other hardware, fixed at $75, instead of $50; hardware at retail, not dealing in guns or pistols, left at $25.

The committee had reached "I" in the schedule when it adjourned until 5 o'clock Friday afternoon.

$1.00 SUNDAYS $1.00
TO WARM SPRINGS AND RETURN.

Round trip tickets via A., B. & A. R. R. to Warm Springs, commencing Sunday, May 14. Train leaves Atlanta 8 a. m. Spend a delightful day.

SUPREME COURT OF GA.

JUDGMENTS AFFIRMED.

Turner v. Woodward, from Laurens superior court—Judge Martin. T. L. Griner, Hines & Jordan, for plaintiff in error. A. F. Daley, H. P. Howard, P. L. Wade, contra.

Abbott v. Padrosa, from Glynn—Judge Conyers. Crovatt & Whitfield, Ernest Dart, for plaintiff in error. Bennett, Twitty & Reese, contra.

Seaboard Air Line Railway v. Randolph, from Glynn—Judge Conyers. Crovatt & Whitfield, for plaintiff in error. Burton Smith, D. W. Krauss, contra.

Nort v. Healey Real Estate and Improvement Company, from Fulton—Judge Bell. F. M. Hughes, R. B. Blackburn, for plaintiff in error. John L. Hopkins & Son, contra.

Atlantic Ice and Coal Co. v. Reeves, from Fulton—Judge Bell. Payne, Little & Jones, for plaintiff in error. Moore & Branch, contra.

Grizzard v. Broom and vice versa, from Fulton—Judge Ellis. J. F. Golightly, John B. Suttles, for plaintiff in error. A. C. Broom, contra.

Brown v. Dennis, from Bibb—Judge Felton. R. Douglas Feagin, for plaintiff in error. Harris & Harris, contra.

JUDGMENTS REVERSED.

Davis & Brandon v. Seaboard Air Line Railway; from Camden—Judge Conyers. R. D. Meader, for plaintiff in error. Crovatt & Whitfield, contra.

Southern Railway Company v. Phillips, from Wayne—Judge Seabrook. Bennet, Twitty & Reese, Littlefield & Poppell, for plaintiff in error. W. M. Clements, W. W. Bennett, D. M. Clark, contra.

Tate et al. v. City of Elberton et al., from Elbert—Judge Meadow. P. P. Proffitt, for plaintiff in error. J. N. Worley, contra.

Southern Railway Company v. Grant, from Habersham—Judge Kimsey. Robert McMillan, A. G. & Julian McCurry, for plaintiff in error. J. C. Edwards, contra.

Hamby et al. v. Collier Hamby et al v. Young, from Cobb—Judge Morris. D. W. Blair, Candler, Thomson & Hirsch, for plaintiff in error. Mozley & Moss, contra.

Hammond v. Clark, from Richmond—Judge Meadow. William H. Barrett, E. H. Callaway, Joseph B. & Bryan Cumming, C. H. & R. S. Cohen, Boykin, Wright, Archibald Blackshear, John M. Slaton, Luther Z. Rosser, Alexander C. King, for plaintiff in error. Salem Dutcher, W. K. Miller, contra.

PISGAH MISSIONARIES HERE TO HELP MISSION

Rev. Charles O. Oxnam and Rev. W. J. Squire, associates of Dr. F. E. Yoakum, of Pisgah Home, Los Angeles, Cal., and who have recently organized a Pisgah home in Birmingham, arrived in the city yesterday, and will be here for several days, conducting services at the Union Rescue mission, 234 Marietta street.

The Pisgah homes are institutions which give the man who is "down and out" a chance to regain his own and the world's respect, and to become a good citizen. They reach out for the "man without a dime," the man who has no money and no friends, who is unable to buy food or to pay for a bed. They give the man both, maintain an interest in him, procure him employment and help him in every way possible. This the Union Rescue mission also hopes to do, and the two ministers hope to help along its organization.

Dr. Oxnam was for many years city missionary in San Francisco, but was forced to give up work on account of consumption. He later recovered and began his present noble work among the outcasts. Rev. Squire is known in California as the Apostle to the Underworld. He has traveled much, and has done a great work in his present capacity.

NINTH WARD CITIZENS PUT BAN ON POLITICS

At a meeting of the Ninth Ward Improvement club held last night, resolutions were adopted declaring that the club would never entertain political matters of any character, and that all such issues be completely barred from the organization.

The club has secured pay-as-you-enter cars on the overcrowded Clifton line, running through the district. This was stated at last night's meeting, and the railway company will place these cars on the line immediately. The committee from the DeKalb county section was instructed to enter protest against the DeKalb county commissioners for slow action in keeping the roads in better shape. Councilman Aldine Chambers appeared at the meeting, and stated improvement on the Whiteford street underpass would begin within a short while. The club was also notified that the much-needed sewer system extension was under way and rapidly nearing completion.

NEGROES MEET TONIGHT FOR GOOD GOVERNMENT

A monster mass meeting will be held tonight at Big Bethel African Methodist Episcopal church, corner Auburn avenue and Butler street. The object of the meeting will be to forward the good government movement, make an attempt at ridding the vicinity of blind tigers and keeping the children at home during nights. A number of prominent white citizens will make talks. The speakers will be Clark Howell, Carlos Mason, Chief Jennings, Judge Rogers, Judge Hammond, Bishop Turner, Dr. Slater, Rev. Tanner, Rev. Jackson, Dr. Miller, B. J. Davis, H. L. Johnson, S. B. Laster, E. B. Johnson, Rev. R. D. Stinson, Rev. Bryant, all interested in peace among negroes.

HE KILLED HIMSELF AS HE WENT TO ALTAR

Los Angeles, Cal., May 11.—While Ensign Payton, of the Salvation Army, was exhorting penitents to come forward and confess their sins last night, Frank A. Campbell, aged 24, a Kentuckian, walked up the aisle, knelt in prayer for a moment and then drew a revolver and fired a bullet into his right breast. He died shortly afterwards at a hospital. He had been here three months, and was in ill health.

MARKETS

HAYNE WILL TAKE IT ALL.

Cotton Bull Still in the Market for May and July.

New Orleans, May 11.—Steady buying put the price of old crop cotton to new high levels for the season today, [illegible] 15.81 toward the end of the session in the local market. At [illegible] July was 22 points, or a little more than a dollar a bale over yesterday's close.

The rise was attended with little or no excitement, and at no time did the leading bulls attempt to boost things. On the contrary, the indications were that they did not want to see much of an advance. There was little cotton for sale around the ring, and buyers bid prices up on themselves in securing what they wanted.

Back of the rise was the strength of the statistical position, but what really touched it off was the forces of cooler and unsettled weather in the western half of the cotton belt. For some days conditions have been very favorable in the cotton belt, and this morning's map was nearly perfect. The fear that these conditions might be reversed, and the memory of the disastrous cold spell of just a year ago, caused great nervousness among shorts, and they were the best buyers all day, although commission houses handled some little fresh buying for long account, especially in the afternoon. At the highest of the session, prices were 15 to 22 points up. The close was 15 to 20 up. The belief locally is that the bull crowd had the July delivery "sewed up," and that they are in a position to make shorts pay a high price for covers. On the bear side there are rumors of heavy tenders of cotton. It is claimed that May deliveries of spots will amount to 20,000 bales.

Frank B. Hayne is leading the local bull forces, but beyond predicting higher prices, he is doing little talking. Day after day he announces his willingness to take all the May and July cotton the ring will sell him. Today July contracts stood 34 points over middling spots. Bears say this means heavy tenders.

ATLANTA QUOTATIONS

COUNTRY PRODUCE.
(Corrected by Fidelity Fruit and Produce Company, 57 South Broad St.)
We quote you specials for this week subject to market change:

FRUITS.	
APPLES, Yorks, per barrel	$7.00
B. D., per barrel	$7.00
Baldwin, per barrel	$7.50
Fancy, box	$3.00@3.50
PINEAPLLES, per crate	$4.00@5.00
BANANAS, per pound	3
LEMONS, fancy, imported, per box	$4.50
ORANGES, Florida, any size, per box	$3.75
California, box	$3.25@3.50
GRAPE FRUIT, large size	$4.00@4.25
Small sizes	$3.25@3.50
DRIED APPLES, per pound	7c
RAISINS, L. L., per box, 3-layer	$1.50@1.60
L. L., per box 2-layer	$1.50
FIGS, fancy 10 to 12-pound box	$1.25@1.35
Fancy, 16-oz. boxes	3½c
DATES, 30 packages to case	$2.40
Solid pack, 50-lb., per pound	6½c
VEGETABLES.	
TOMATOES, per large crate	$2.25@3.00
BELL PEPPERS, per crate	$2.25@2.50
LETTUCE, per drum	$2.00@2.50
CUCUMBERS, per crate	$1.75@2.0
CAULIFLOWER, per pound	10c
EGGPLANT, per crate	$3.00
SNAP BEANS, per crate	$2.00
BEETS, dozen bunches	40c
CARROT, dozen bunches	40c
PARSLEY, dozen bunches	40c
RADISHES, 2 dozen bunches	40c
SHALLOTS, dozen bunches	40c
OYSTER PLANTS, bunch	40c
BEETS, per bushel	$1.50
HORSE-RADISH, per bushel	$2.00
SQUASH, White, per crate	$1.50@1.75
CABBAGE, Florida, per crate	$1.50
IRISH POTATOES, per bushel	$4.50@5.50
IRISH POTATOES, new crop	$4.00@5.0
ONIONS, yellow, per bushel	$2.25
White, per bushel	$2.50
Spanish, per crate	$1.75
BEANS, navy, per bushel	$3.00
Lima, per bushel	8c
PEAS, Virginia blackeye	$3.50
Georgia, stock, per bushel	$2.00
POULTRY AND GAME.	
HENS, live, each	45@50c
FRIERS, each, owing to size	20@35
EGGS	18c
DUCKS, each	25@30c
GEESE, each	40@50c
Turkeys	18c

GRAIN.

No. 1 hay	$1.50
No. 2 hay	1.40
No. 2 mixed oats	.48
Chip oats	.51
Texas R. P. oats	.40
White corn	.80
Mix corn	.78
Yellow corn	.78
Cotton seed meal	28.00
No. 2 middling cotton	2.68
Red Cob W. corn	.80

GROCERIES.
(Corrected by Oglesby Grocery Company.)

Axle Grease—Diamond, $1.75; No. 1 Mica, $3.25; No. 3 Mica, $4.25.

Red Rock Ginger Ale—Quarts, $9.00; pints, $10.00; Red Rock Syrup, $1.50 per gallon.

Cheese—Alderney, 15½c; Candy stick, 6c; mixed, 7½c; chocolate 12½; salt 100-pound bags, 50c; ice cream, $1.00; ideal, $1.65; No. 3 barrels, $3.00.

Arm and Hammer Soda—$3.05; keg soda, 2c.

Baking Powder—Rumford, $2.50; Royal, No. 1, $4.80; No. 2, $5.00; Hosford's, $4.50; Good Luck, $3.75; Success, $1.80; Rough Rider, $1.80; Magic Yeast, 60c.

Beans—Lima, 8c; Navy, $2.60.

Peanut Butter—Beechnut, 90c per dozen.

Bluing—Big 5, 75c; Dixie, $1.00; Best, $1.15.

Beechnut Catsup—$4.50; Hoffman House Catsup, $1.80; Worcestershire Sauce, $1.80; Lea & Perrins Sauce, $2.85; Mushrooms, $12.50 to $25.

Canned Fish—Argo salmon, $7.50; R. E. Lee $7.90; Pinks, $5.50; chums, $5.25; Napoleon sardines, $7.50; ¼ oils, $3.85; mustard, ¾, $3.75, pearl oyster, $1.80; Alligator, $1.75; Light House, $1.75; light weight, 90c; Pelican, $1.00; deviled crabs, $7.50; lobsters, $4.50; shrip, $4.50; codfish, $1.80.

Cloves, 20c.

Spice, 15c.

Ginger, 25c.

Canned Vegetables—Van Camp's: Hominy, $1.80; kraut, $1.90; soup, $3.00; pork and beans, $3.60; lima beans, $2.25; peas, $2.00; tomatoes, $1.80; spaghetti, $3.00; Superior Hominy, $1.80; 3-lb. spring beans, $1.80; 2-lb. tomatoes, $1.85; 3-lb. tomatoes, $1.80; gal. tomatoes, $3.25; 3-lb. pumpkin, $2.00; beets, $2.00; corn, Sugar Loaf, $2.30; corn, Superior, $2.00; corn, Evergreen, $1.90; green lima beans, $2.53; Sugar Loaf Peas, $2.50; $3.60; red kidney beans, $1.90; succotash, $1.90; okra, corn and tomatoes, $1.65; okra and tomatoes, $1.50; Campbell's pork and beans, $2.80; Italian peas, $15.00.

Canned Fruit—Three-pound table peaches, $3.00; 3-lb. pie peaches, $1.80; 2-lb. table peaches, $1.80; Supreme California peaches, $6.00; staple California peaches, $4.30; staple white cherries, $4.50; staple apricots, $4.50; staple pears, $4.50; staple pineapples, $4.50; Presta prunes, $4.70.

Canned Meats—Roast beef, $3.80; corned beef, $3.80; tripe, $2.00; potted ham, $1.90; Vienna sausage, $1.90; chip beef, $2.70; lunch tongue, $3.70; pigs' feet, $2.80; chile concarne, $3.60; Beechnut bacon, $3.00; Beechnut beef, $2.90; extract of beef, $4.50.

Cereals—Quaker oats, $1.45; Corn flake, $2.85; Cream Wheat, $4.50; Shredded Wheat Biscuit, $3.60; Grape Nuts, $2.70; Post Toasties, $2.80; Postum, $2.25; Puffed Wheat, $2.85; National Oats, $2.85.

Cocoa and Chocolate—Chocolate, 35c; cocoa, 38c; sweet chocolate, 25c; cocoanut, per case, $2.60; pails cocoanut, 15c.

Condensed Milk—Magle, $6.60; Winner, $4.40; Dime, $3.60; Peerless, $2.50; Van Camp, $2.75; Crackers—Best soda, 7½c; plain, 7c; pearl oyster, 7c; lemon cream, 8c; Nicnac, 8½c; ginger snap, 7c.

Cream tartar, 35c.

Cooking Oil—Puritan, 62c; Marigold, 58c; Kaiser, 61c; Wesson Snowdrift, per case, $8.00; Puritan, per case, $5.50@6.00.

Coffee—Arbuckle, $20.75; Puritan, 25c; Monogram, 25c; Aromatic, 23½c; Hot Shot, 20c; Maxwell House Blend, 30c; Twilite, 25c; Mocha and Java, 30c; Hero, $20.00.

Dried Fruit—Choice California peaches, 8½c; standard California peaches, 8c.

Flour—Elegant, $6.50; Diamonds, $6.00; Self-rising, $5.50; Carnation, $5.00; Golden Grain, $4.50; Blue Ribbon, $4.00; Pan Cake, per case, $3.00; Buckwheat, $3.

Lard and Compound—Cottolene, $7.10; Snowdrift, 8½; Flake White, 8½ basis; Leaf, 10½ basis.

Cheese cutters, $10.

Cray paper, 3c.

Ink, per case, $1.20.

International Stock Powders, $4.00.

Jelly—30-lb. pails, $1.85; cases, 4-oz., $8.60.

Honey, $1.80.

Leather—White oak, 35c.

Lye and Potash—Red Seal, $3.80; Giant, $3.35; Sterling, $3.30.

Spaghetti, 7c.

Mince-Meat—Blue Ribbon, $2.55.

Mucilage—Per case, $1.20.

Pepper—Grain 15c; ground, 20c.

Rice—4 to 7c; grits, $1.88.

Sour Gherkins—Per case, $1.80; kegs, $12.00@16.50; sweet mixed, kegs, $9.00; olives, 9c to $4.50 per dozen.

R. C. Starch—2¼c; Celluloid starch, $2.65; Argo starch, 85c.

Sugar—Granulated, $5.25; light brown, $5.00; dark brown, 4¾c; domino, 8¼c.

Soap—Octagon, $4.10; Fel's Naptha, $4.00; Ivory, $4.00; Lenox, $3.70; Polo, $2.50; Red Wrapper, $2.00; Red Letter, $2.00; Fairy, $4.00; Grandpa, $3.85; Sweetheart, $1.90.

Snuff—One pound Railroad Macaboy, 48c; 10c Railroad Macaboy, $6.10; 5c Railroad Ribbon, $3.00; 10c Blue Ribbon, $6.10; 5c Blue Ribbon, $3.05; 10c Sweet Scotch, $6.10; extra Fresh Scotch, $6.10; Bruton, $6.15; Dental, $6.10; Butter Cup, $5.70; Hot Scotch, $6.00; [illegible] Flag, $5.70; DeVoe [illegible]

Smoking Tobacco—Duke's Mixture, per gross, $8.00, Bull Durham, $6.00; Victory, $6.00; Queen Quality, $6.00; Sensation, $6.00.

Chewing Tobacco—Rich and Waxey, 50c; Eagle 54c; Star Navy, 48c; Corker, 32c; Battle Ax, 37c; Peper's Natural Leaf, 58c; Bananas, 38c; Jack Gravely, 48c; Double Eagle, 60c; Schnapps, 41c; Sweep Stakes, 37c; R. J. R., 46c; Brown's Mule, 34c.

Tapioca, $1.80.

Franklin cigars, $35.00; Old Virginia cheroots, $12.00; Two Orphans, $15.00; Old Glory, $14.00;

Syrup—Georgia cane, per gallon, 38c; 10-lb. elk, $3.50; 5-lb elk, $3.75; barrels, Blue Ribbon, 26c; 10-lb. Karo, $1.80; 5-lb. Karo, $1.90.

Vinegar—Blue Grass Belle, 22c.

Chewing Gum—Tally Tolu, jars, $2.75; Juicy Fruit, $2.75; Spearmint, $2.75; Adams' Pepsin, $2.75.

Shoe Polish, per dozen, 75c; Gilt Edge, per dozen, $2.00.

Jello Ice Cream Powder, $1.80.

Rope, 4-ply, 20c.

Twine, 22c.

Extracts—10c Souders, 90c per dozen; 25c Souders, $2.25 per dozen.

Washing Powder—Octagon, $4.10; Sapolio, $2.25; Gold Dust, small, $4.00; Gold Dust, large, $4.50; Star Naptha, $2; Bon Ami, $2.50; Grandma, small, $2; Granda, large, $3.75; Pearline, small, $2.85; Pearline, large, $3.75; Pride, $3.90; Dutch Cleanser, $3.90.

Thread—Coats, 55c per dozen.

Gelatine, per dozen, $1.25.

Tea—Tetley's Lipton, 40c to 55c.

Salad Dressing—Durkee Picnic, $1.60; small $3; large, $4.25.

Sticky Fly Paper, $2.50; Tanglefoot Fly Paper, $2.70.

Pepper Sauce—Per dozen, $1.25.

PROVISIONS.
(Corrected by White Provision Company.)

Cornfield Hams, 10-12 average	.15
Cornfield Hams, 12-14 average	.15
Cornfield Skinned Hams, 16-18 average	.15½
Cornfield Picnic Hams, 6-8 average	.11¾
Cornfield Breakfast Bacon, 6-8 average	.22
Grocers Style Bacon, 3-5 average, strips	.16
Dixie Fresh Pork Sausage, link or bulk, 25-lb. buckets	.12
Cornfield Frankfurts 10-lb. boxes	.12
Cornfield Bologna Sausage, 25-lb. boxes	.09
Atlanta Luncheon Ham 25-lb. boxes	.13
Cornfield Smoked Link Sausage, 25-lb. boxes	.09
Cornfield Sausage in oil, 50-lb. cans	$4.[illegible]
Cornfield Jellied Meats, 10-lb. dinner pails	.12[illegible]
Grandmother's Pure Sausage, 12 1-pound prints to case	.1[illegible]
Cornfield Pure Lard, tierce basis	.0[illegible]
Compound Lard, tierce basis	.07
D. S. extra Ribs	.0[illegible]
D. S. Rib Bellies, medium average	.09½
D. S. Rib Bellies, light average	.09¾

No. 94 N. PRYOR ST.

Look what good property we are offering for sale here. It is right up among the skyscrapers, and in the very center of the hotel, club, theater, office building and high-class commercial development of Atlanta. Size 26 1-2x100 to an alley. Price $1,500, which figures up $39,750.

Forrest & George Adair

DO YOU INTEND MOVING?

If so, you are invited to inspect our list of houses for rent. We usually have a fairly good list of good houses that are in good repair and at a reasonable rental, and by renting from us you will save anywhere from $5.00 to $20.00 in your moving expense, as we will move your household goods into one of our houses absolutely free of cost, excepting pianos, coal and wood, and must be within the old city limits.

JOHN J. WOODSIDE

Phones 618. REAL ESTATE, RENTING, STORAGE. 12 Auburn Ave.

WANT AN OFFER

It is a jam-up, two-story home, right at North Boulevard; has full 8 rooms; is on a 75-foot lot; is in a swell section of the city, etc. It is a place that you would like to live in, and it has got to be disposed of this week. Owner is out of the city, and wired us to just get an offer. We think $4,500 will buy it, and probably less. See us and make an offer.

W. E. WORLEY, Empire Building

WEYMAN & CONNORS
LEND ON REAL ESTATE, IMPROVED OR UNIMPROVED, AT LOWEST POSSIBLE RATES. QUICK ACTION. NO RED TAPE. INTEREST OF BORROWERS SAFEGUARDED.
EQUITABLE BUILDING. ESTABLISHED 1890.

Money on hand to loan on Real Estate at current rates.

MONTEFIORE SELIG

Phone M. 3075 322 Grant Building, Atlanta, Ga.

ONE GOOD INVESTMENT

MONEY that is earning less than 7% can be safely invested in Preferred Stock of Land Holding Company. The preferred stock that we offer is not only preferred as to assets and profits of the company, but in addition shares equally with the common stock in all profits in excess of 7%. Ask for information.

"PREFERRED," Care The Constitution,
Atlanta, Ga.

New Stores and Loft---For Rent

New brick building, corner AUBURN AVE. and IVY ST. 6 stores fronting Auburn Ave. and 2 on Ivy. Loft above, 100x100; light on all sides. Steam heat, electric lights, toilets, elevator, cement basement to each store. Long lease and attractive rental.

RENTING AGENTS. B. M. GRANT & CO. EMPIRE BUILDING.

NORTH SIDE RESIDENCE FOR SALE

Well-built, attractive, two-story house, within one-half block of Piedmont Park. Every convenience, including Furnace, Laundry and Garage. Completed about one year ago.

If you look at this place, you will buy it.

OWNER, 1031 CANDLER BUILDING.

101 Acres in Buckhead Dist. at a Low Price

FRONTING Powers' Ferry, Mount Perrin and Weiauca roads, with 4,700 feet road frontage. Magnificent timber, which will cut $60 wood to acre; beautiful building sites. Powers' Ferry road already paved, and one of the other roads will soon be paved by this property. This property is close to the new Park property. Price $175 per acre. You can double your money here.

WILLIAM S. ANSLEY,
217 Atlanta National Bank Building.

FOR SALE

All the material in the building at the corner of Peachtree and North Avenue. The material in this building is of the highest quality, and can be bought at very reasonable prices.

Apply on premises.

PACE'S FERRY ROAD

Have you seen the New Boulevard beginning on Pace's Ferry Road between the Hon. R. F. Maddox's residence and Buckhead, now being constructed to Peachtree street, and which is to be graded and paved? The tract lying broadside and having a frontage of 855 feet on this new road, and a frontage of 420 feet on Pace's Ferry, and the adjoining tract on the east contain about nine acres each, are beautifully wooded and are the two ideal home sites on PACE'S FERRY ROAD. The price is attractive. Plats at our office.

Roff Sims & Company

201-3 4th National Bank Bldg. Bell Phone M. 888.

Special Notices

MEETING NOTICES.

A special communication of W. D. Luckie Lodge, No. 89, Free and Accepted Masons, will be held in their lodge rooms, corner Lee and Gordon streets, West End, this (Friday) at 8 p. m. The Master Mason degree will be conferred. All duly qualified visiting and resident brethren are cordially invited to be present.

ROBT. E. RUSHTON, JR., W. M.
C. M. GOODMAN, Secretary.

A regular communication of Piedmont Lodge, No. 447, F. and A. M., will be held at Masonic Temple this (Friday) evening, May 12, 1911, at 8 o'clock. The degree of Entered Apprentice will be conferred. All Masons duly qualified are fraternally invited to meet with us.

KENDALL WEISIGER,
Worshipful Master.
H. M. WOOD, Secretary.

There will be a special communication of Battle Hill lodge, No. 523, this (Friday) evening, May 12, 8 o'clock. All duly qualified brethren are cordially invited. By order.

T. F. M'GAHEE, W. M.
J. E. GARRISON, Secretary.

Bankruptcy Sale. In the district court of the United States for the Eastern Division of the Northern District of Alabama. In the matter of T. J. Bell, bankrupt. Under and by virtue of a decree rendered in said above named cause in said court on the 4th day of May, 1911, by the Honorable W. C. McMillian, referee in bankruptcy, at Talladega, Ala., wherein it was ordered, adjudged and decreed that I, Percy W. Moore, trustee in said cause, after first giving at least ten days' notice of the time, terms and place of sale, offer for sale and sell at public outcry for cash all property belonging to the estate of the bankrupt, as follows, to-wit: A stock of general merchandise, consisting of dry goods, clothing, hats, shoes, notions, hardware and groceries, and store fixtures, which invoice about $5,600, and notes and accounts, which invoice about $750.

This sale shall be made at Lineville, Clay county, Alabama, on Tuesday, May 23, 1911, between the hours of 11 o'clock a. m. and 4 o'clock p. m. and said property will be sold in bulk subject to the approval and confirmation of the referee.

Witness, this the 9th day of May, 1911.

PERCY W. MOORE,
Trustee.

PROFESSIONAL CARDS.

F. H. Brewster, Albert Howell, Jr., Hugh M. Dorsey and Arthur Heyman.
Dorsey, Brewster, Howell & Heyman, Attorneys-at-Law.
Offices 203, 204, 205, 206, 207, 208 and 210 Kiser Building, Atlanta, Ga.
Long Distance Telephones 3023, 3034 and 3026, Atlanta, Ga.

FURNITURE STORED, PACKED AND SHIPPED
Manufacturers' Distribution Agents
CANDLER WAREHOUSE CO.
Both Phones 5589 184 Marietta St.

MORPHINE
Opium, Whiskey and Drug Habits treated at Home or at Sanitarium. Book on subject Free. DR. B. M. WOOLLEY, 7-N. Victor Sanitarium, Atlanta, Georgia

Proposals Wanted for Moving All Furniture, Etc., From Old City Hall to New City Hall in the Building Formerly Used as the United States Postoffice and Courthouse.

Bids will be received at the office of the Mayor not later than 12 o'clock May 15, 1911, on moving all of the furniture, safes, etc., from the present City Hall to the New City Hall in the old U. S. Postoffice and Courthouse building and placing same in the new building, as directed by the heads of the different departments of the City Government.

Each bidder should call at the City Hall and examine the material to be moved and consult with the Head of Departments as to what disposition shall be made of it in the new building, so as to make an intelligent bid for the cost as above required.

The usual guarantees as to responsibility will be required in this matter of the successful bidder.

Address all bids to J. W. Maddox, Chairman of Special Committee, Mayor's Office, City.

By order of the above Committee.

(Signed) A. Ten Eyck Brown, Architect.

MORPHINE

and other drug habits are successfully treated by HABITINA. For hypodermic or internal use. Sample sent to any drug habitue by mail. Regular price $2.00 per bottle. Free at your druggist or by mail in plain wrapper.
Delta Chemical Co., St. Louis, Mo.
For Sale in Atlanta by
JACOBS' PHARMACY.

DR. C. J. CHRISTIAN
SPECIALIST

Female Troubles, Blood, Kidney, Rheumatism and private diseases of both sexes. Consult me if you want to be cured to stay cured. Offices, entire second floor.

7½ W. Mitchell Street, Atlanta, Ga.
Symptom Blanks Sent On Request.

STRICTURE

of the URETHRA is a disease that requires the careful attention of a Specialist, and in no instance should it be left to the general practitioner. The mucous membrane of the urethral canal is as tender and sensitive as the eye, and should be treated with equally as much skill and care. I have given this class of troubles special study and careful attention for a number of years, and can effect a complete and permanent cure in almost every case, without the use of the knife or harsh treatment. Do not submit to an operation, or be defrauded out of your money by someone who tells you he can dissolve the stricture, and cure you at home; for such statements are without foundation. If you appreciate honest, conscientious treatment and a square deal, call and see me. My hours are from 9 to 6, Sundays by special appointment only.

DR. J. THOMAS GAULT,
64-65 Inman building, 22½ South Broad street, ATLANTA, GA.

If Your Head Aches

You should Take the Sure Remedy

Hicks' CAPUDINE

There's a cause for every headache—Capudine reaches that cause quickly, whether it be heat, cold, gripp, or stomach troubles—and cures, even though it be sick or nervous headache.

Capudine is the surest remedy for Colds and Gripp. Feverishness, Aches and Nervousness disappear and normal conditions are restored.

Capudine is liquid—easy and pleasant to take—acts immediately.

10c, 25c and 50c at drug stores.